

Single Family Monthly Sales Volume

For Month Ending 11/30/2007

Area Name	Current Month			Previous Month			Year Ago Month		
	Units	Volume	Median	Units	Volume	Median	Units	Volume	Median
Central	48	\$26,550,725	\$578,900	37	\$19,001,089	\$525,000	54	\$25,401,706	\$504,757
Haiku	3	\$3,842,000	\$942,000	3	\$3,397,000	\$1,287,000	6	\$5,380,000	\$862,500
Hana	0	\$0	\$0	2	\$1,990,000	\$995,000	2	\$2,950,000	\$1,475,000
Kaanapali	1	\$1,700,000	\$1,700,000	0	\$0	\$0	1	\$2,875,000	\$2,875,000
Kahakuloa	0	\$0	\$0	1	\$575,800	\$575,800	0	\$0	\$0
Kapalua	1	\$5,300,000	\$5,300,000	1	\$3,875,000	\$3,875,000	0	\$0	\$0
Kihei	7	\$5,010,410	\$635,000	14	\$12,459,700	\$635,000	18	\$13,796,900	\$645,000
Kula/Ulupalakua/Kanaio	4	\$3,677,900	\$822,500	5	\$5,672,500	\$615,000	3	\$3,220,000	\$1,045,000
Lahaina	4	\$4,755,000	\$967,500	3	\$6,853,950	\$1,230,000	4	\$6,580,000	\$1,080,000
Lanai	0	\$0	\$0	1	\$3,600,000	\$3,600,000	3	\$1,240,000	\$425,000
Makawao/Olinda/Haliimaile	4	\$2,014,000	\$484,500	3	\$1,715,000	\$555,000	6	\$4,357,683	\$708,842
Maui Meadows	0	\$0	\$0	0	\$0	\$0	1	\$897,000	\$897,000
Molokai	0	\$0	\$0	0	\$0	\$0	1	\$250,000	\$250,000
Napili/Kahana/Honokowai	1	\$875,000	\$875,000	2	\$2,068,000	\$1,034,000	4	\$3,692,000	\$992,500
Pukalani	2	\$1,825,000	\$912,500	4	\$2,574,000	\$652,500	6	\$4,109,500	\$660,000
Sprecklesville/Paia/Kuau	3	\$2,527,500	\$770,000	0	\$0	\$0	3	\$2,545,000	\$575,000
Wailea/Makena	1	\$901,000	\$901,000	1	\$1,700,000	\$1,700,000	1	\$1,060,062	\$1,060,062
Maui Summary :	79	\$58,978,535	\$624,000	77	\$65,482,039	\$585,000	113	\$78,354,851	\$600,000

Condominium Monthly Sales Volume

For Month Ending 11/30/2007

Area Name	Current Month			Previous Month			Year Ago Month		
	Units	Volume	Median	Units	Volume	Median	Units	Volume	Median
Central	8	\$2,329,600	\$287,500	10	\$3,138,000	\$308,500	6	\$1,228,500	\$205,000
Kaanapali	1	\$1,500,000	\$1,500,000	7	\$6,873,900	\$870,000	3	\$2,642,000	\$750,000
Kapalua	1	\$5,100,000	\$5,100,000	2	\$1,938,000	\$969,000	0	\$0	\$0
Kihei	33	\$17,009,837	\$550,000	36	\$17,547,900	\$521,000	21	\$8,210,499	\$370,000
Lahaina	3	\$1,747,000	\$525,000	20	\$10,690,000	\$537,500	9	\$4,668,000	\$495,000
Lanai	1	\$2,495,000	\$2,495,000	1	\$1,600,000	\$1,600,000	0	\$0	\$0
Maalaea	1	\$277,000	\$277,000	2	\$1,035,000	\$517,500	1	\$856,000	\$856,000
Molokai	0	\$0	\$0	0	\$0	\$0	2	\$6,540,000	\$3,270,000
Napili/Kahana/Honokowai	9	\$6,283,000	\$674,000	13	\$8,658,000	\$575,000	10	\$6,104,600	\$680,000
Sprecklesville/Paia/Kuau	0	\$0	\$0	1	\$2,800,000	\$2,800,000	1	\$340,000	\$340,000
Wailea/Makena	21	\$39,889,232	\$1,500,000	20	\$43,004,334	\$1,912,500	24	\$31,625,954	\$1,045,588
Maui Summary :	78	\$76,630,669	\$647,656	112	\$97,285,134	\$552,000	77	\$62,215,553	\$575,000

Land Monthly Sales Volume

For Month Ending 11/30/2007

Area Name	Current Month			Previous Month			Year Ago Month		
	Units	Volume	Median	Units	Volume	Median	Units	Volume	Median
Central	4	\$1,720,000	\$380,000	1	\$310,000	\$310,000	2	\$859,999	\$430,000
Haiku	0	\$0	\$0	3	\$5,075,000	\$2,100,000	2	\$824,000	\$412,000
Hana	0	\$0	\$0	0	\$0	\$0	1	\$495,000	\$495,000
Kaanapali	0	\$0	\$0	1	\$1,485,000	\$1,485,000	0	\$0	\$0
Kahakuloa	0	\$0	\$0	1	\$499,000	\$499,000	0	\$0	\$0
Kapalua	1	\$4,500,000	\$4,500,000	0	\$0	\$0	0	\$0	\$0
Kihei	0	\$0	\$0	0	\$0	\$0	2	\$685,900	\$342,950
Kula/Ulupalakua/Kanaio	2	\$846,000	\$423,000	1	\$450,000	\$450,000	0	\$0	\$0
Lahaina	0	\$0	\$0	0	\$0	\$0	1	\$800,000	\$800,000
Maui Meadows	0	\$0	\$0	0	\$0	\$0	1	\$1,800,000	\$1,800,000
Molokai	1	\$15,000	\$15,000	7	\$908,500	\$141,000	1	\$301,550	\$301,550
Nahiku	2	\$2,525,000	\$1,262,500	0	\$0	\$0	0	\$0	\$0
Olowalu	3	\$3,765,000	\$1,275,000	0	\$0	\$0	1	\$1,195,000	\$1,195,000
Sprecklesville/Paia/Kuau	0	\$0	\$0	1	\$1,190,000	\$1,190,000	0	\$0	\$0
Wailea/Makena	1	\$1,050,000	\$1,050,000	1	\$3,500,000	\$3,500,000	0	\$0	\$0
Maui Summary :	14	\$14,421,000	\$520,000	16	\$13,417,500	\$432,500	11	\$6,961,449	\$460,000

Sales Volume By Month

For Month Ending 11/30/2007

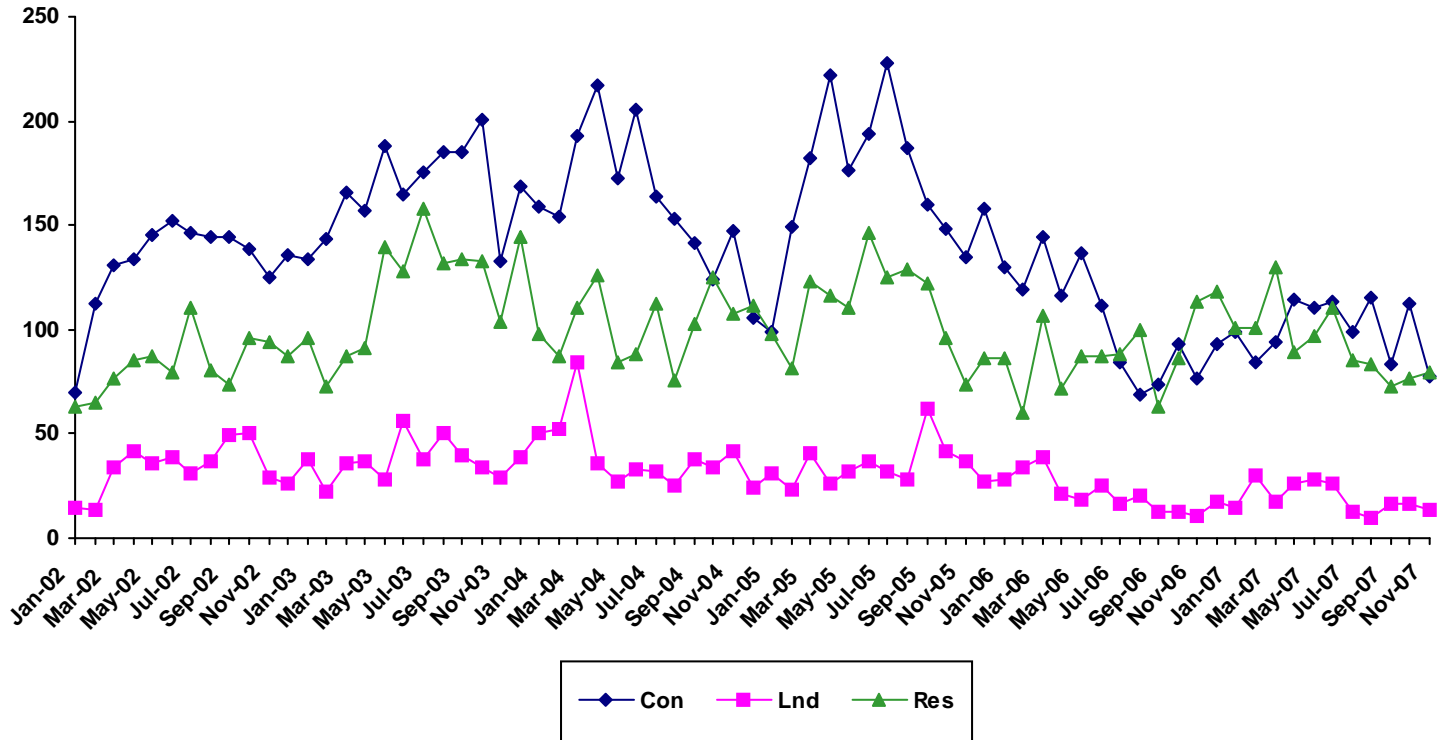

Month	2002			2003			2004			2005			2006			2007		
	Single Family	Condo	Land	Single Family	Condo	Land	Single Family	Condo	Land	Single Family	Condo	Land	Single Family	Condo	Land	Single Family	Condo	Land
Jan	63	70	15	96	134	38	98	159	50	98	99	31	86	130	28	101	99	15
Feb	65	112	14	73	143	22	87	154	52	81	149	23	60	119	34	101	84	30
Mar	77	131	34	87	166	36	110	193	84	123	182	41	107	144	39	130	94	17
Apr	85	134	42	91	157	37	126	217	36	116	222	26	72	116	21	89	114	26
May	87	145	36	140	188	28	84	172	27	110	176	32	87	137	18	97	110	28
Jun	79	152	39	128	165	56	88	205	33	146	194	37	87	111	25	110	113	26
Jul	110	146	31	158	175	38	112	164	32	125	228	32	88	84	16	85	99	13
Aug	80	144	37	132	185	50	76	153	25	129	187	28	100	69	20	83	115	10
Sep	74	144	49	134	185	40	103	141	38	122	160	62	63	74	13	73	83	16
Oct	96	139	50	133	201	34	125	124	34	96	148	42	86	93	13	77	112	16
Nov	94	125	29	104	133	29	108	147	42	74	135	37	113	77	11	79	78	14
Dec	87	136	26	144	169	39	111	106	24	86	158	27	118	93	17			

Sales Median By Month

For Month Ending 11/30/2007

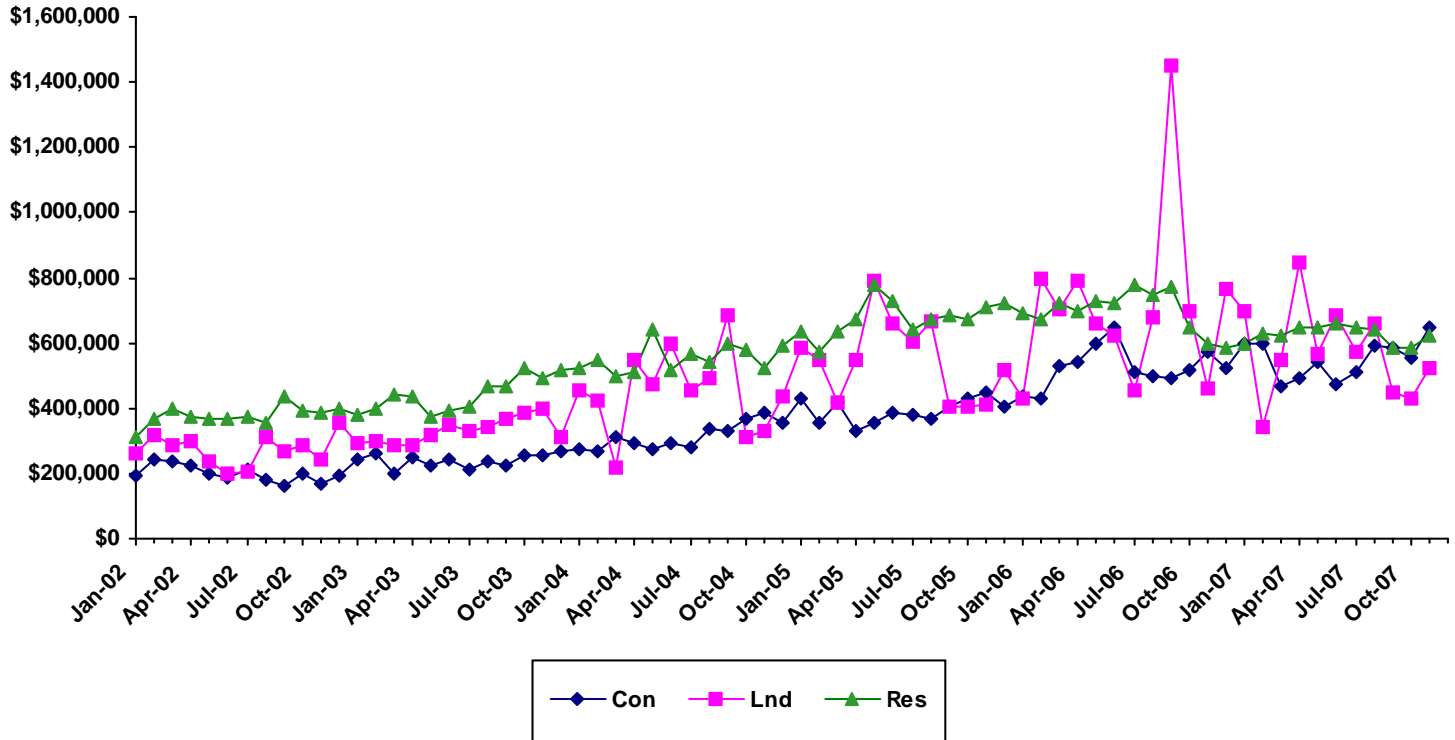

Month	2002			2003			2004			2005			2006			2007		
	Single Family	Condo	Land	Single Family	Condo	Land	Single Family	Condo	Land	Single Family	Condo	Land	Single Family	Condo	Land	Single Family	Condo	Land
Jan	310000	191000	262760	379500	239813	292500	520000	275000	454500	632500	430000	584100	690500	433872	430000	597000	600000	700000
Feb	367000	245000	315000	400000	260000	298500	550000	267450	421500	575000	353523	550000	669500	430100	800000	630000	596000	342000
Mar	400000	238000	287500	442000	199750	284750	499000	310000	218750	635000	416250	415000	725000	527625	701000	624075	469250	550000
Apr	375000	226250	301501	436739	250000	285000	512500	295000	550000	674000	329500	547500	700000	539500	790000	650000	493500	843750
May	369000	199000	237760	372500	222500	316450	640000	277000	475000	780000	352500	793750	729000	600000	657500	650000	539063	567000
Jun	365000	187988	200000	395000	243000	350000	516000	295000	600000	727500	387500	662145	725000	649000	625000	661500	475000	682500
Jul	375000	210000	205000	406500	214000	328000	567000	277425	452500	642600	380000	603479	780000	512500	452500	650000	510000	575000
Aug	352000	179500	310000	468500	235000	340000	542500	339000	490000	670000	366500	667500	749500	495000	680000	639996	592000	662500
Sep	437000	159500	268000	464500	222000	369500	596000	330000	687500	687250	405000	405000	769000	494500	1450000	587000	586000	450000
Oct	391220	200000	284775	520000	255000	388000	580000	367500	312500	674500	429500	405000	650000	515000	700000	585000	552000	432500
Nov	388500	168000	242500	492500	255000	398050	525000	385000	333000	707000	450000	410000	600000	575000	460000	624000	647656	520000
Dec	400000	196000	355000	515000	269000	310150	590000	355000	436000	722500	402500	514000	582498	525000	767472			

Sales Days on Market By Month

For Month Ending 11/30/2007

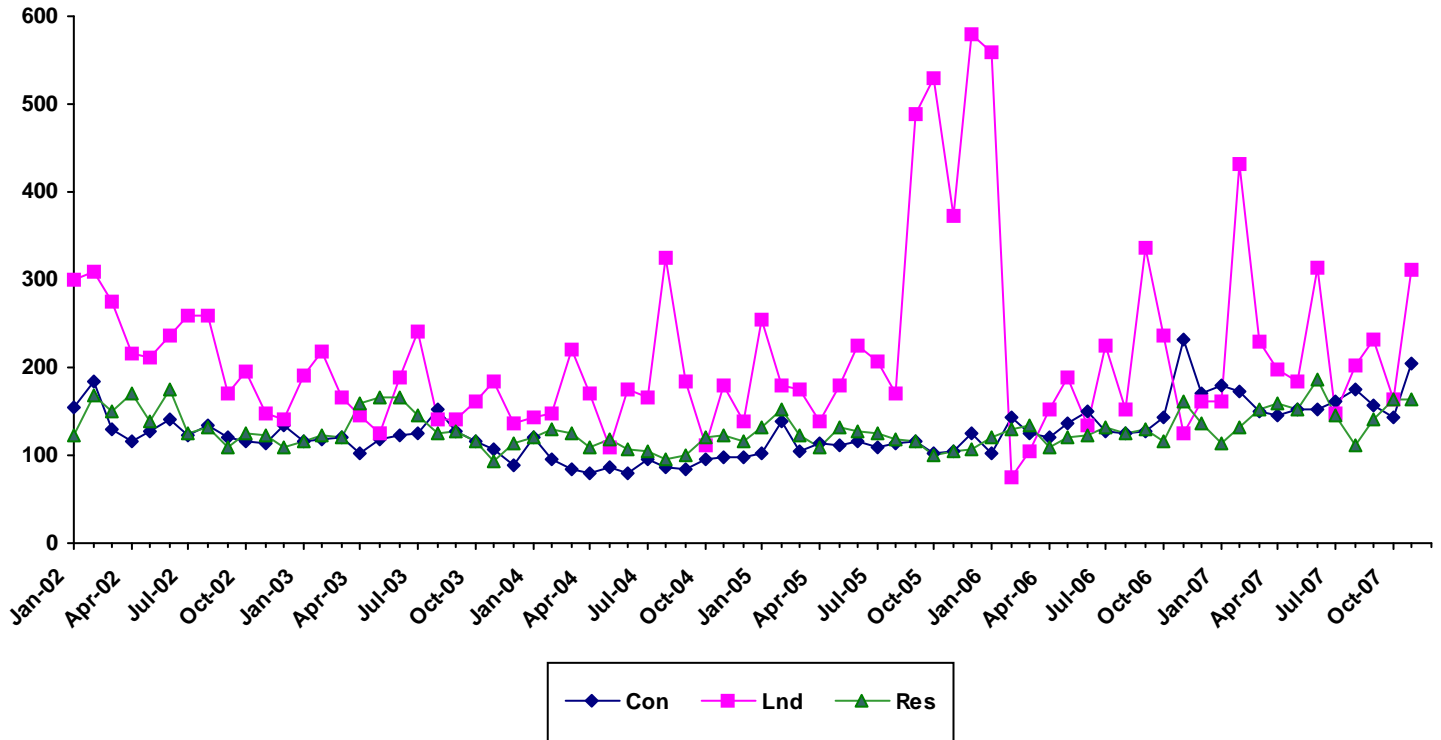

	2002			2003			2004			2005			2006			2007		
Month	Single Family	Condo	Land	Single Family	Condo	Land	Single Family	Condo	Land	Single Family	Condo	Land	Single Family	Condo	Land	Single Family	Condo	Land
Jan	122	156	299	117	116	191	120	121	143	132	102	255	121	102	558	113	180	162
Feb	169	185	310	122	119	219	130	95	148	153	140	179	130	144	75	132	174	432
Mar	150	130	275	120	120	165	124	83	221	123	104	176	134	126	104	152	150	230
Apr	170	117	215	158	103	145	109	79	170	110	113	139	108	121	152	158	145	197
May	139	127	212	167	119	125	119	86	108	132	111	181	121	136	189	152	153	184
Jun	176	142	236	167	122	190	106	80	175	128	116	224	123	151	133	186	152	314
Jul	125	124	258	146	125	242	105	95.5	166	126	109	207	131	127	224	145	161	147
Aug	131	135	259	125	153	141	95	87	325	119	115	170	125	126	153	112	175	203
Sep	109	120	170	128	128	140	101	85	184	117	115	489	129	128	337	140	157	231
Oct	125	117	195	116	115	161	120	96	113	101	103	530	116	144	236	164	143	163
Nov	123	114	148	93	106	184	123	97	180	105	105	372	162	232	124	164	204	312
Dec	109	134	142	113	88	138	117	98	139	106	126	580	137	170	161			

SOURCE: REALTORS Association of Maui - www.RAMaui.com
 MLS Sale data - Information deemed reliable, however not guaranteed

Single Family Median Prices by Area

For Month Ending 11/30/2007

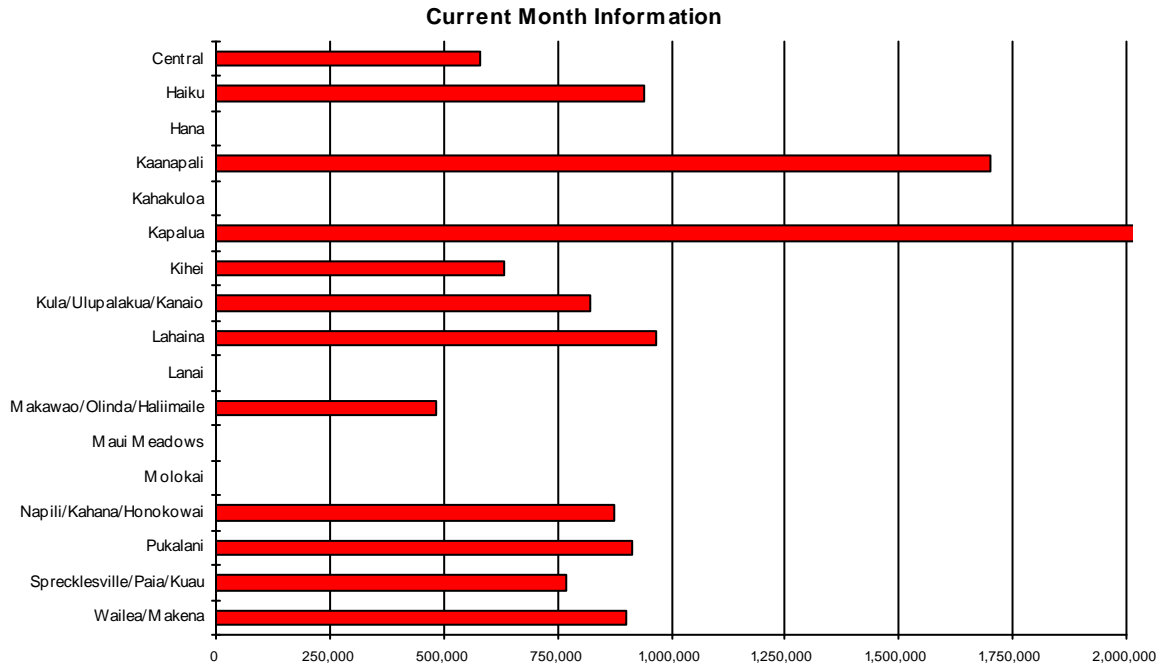

Area	Current Month	Previous Month	Year Ago Month
Central	\$578,900	\$525,000	\$504,757
Haiku	\$942,000	\$1,287,000	\$862,500
Hana	\$0	\$995,000	\$1,475,000
Kaanapali	\$1,700,000	\$0	\$2,875,000
Kahakuloa	\$0	\$575,800	\$0
Kapalua	\$5,300,000	\$3,875,000	\$0
Kihei	\$635,000	\$635,000	\$645,000
Kula/Ulupalakua/Kanaio	\$822,500	\$615,000	\$1,045,000
Lahaina	\$967,500	\$1,230,000	\$1,080,000
Lanai	\$0	\$3,600,000	\$425,000
Makawao/Olinda/Haliimaile	\$484,500	\$555,000	\$708,842
Maui Meadows	\$0	\$0	\$897,000
Molokai	\$0	\$0	\$250,000
Napili/Kahana/Honokowai	\$875,000	\$1,034,000	\$992,500
Pukalani	\$912,500	\$652,500	\$660,000
Sprecklesville/Paia/Kuau	\$770,000	\$0	\$575,000
Wailea/Makena	\$901,000	\$1,700,000	\$1,060,062

Condominium Median Prices by Area

For Month Ending 11/30/2007

Current Month Information

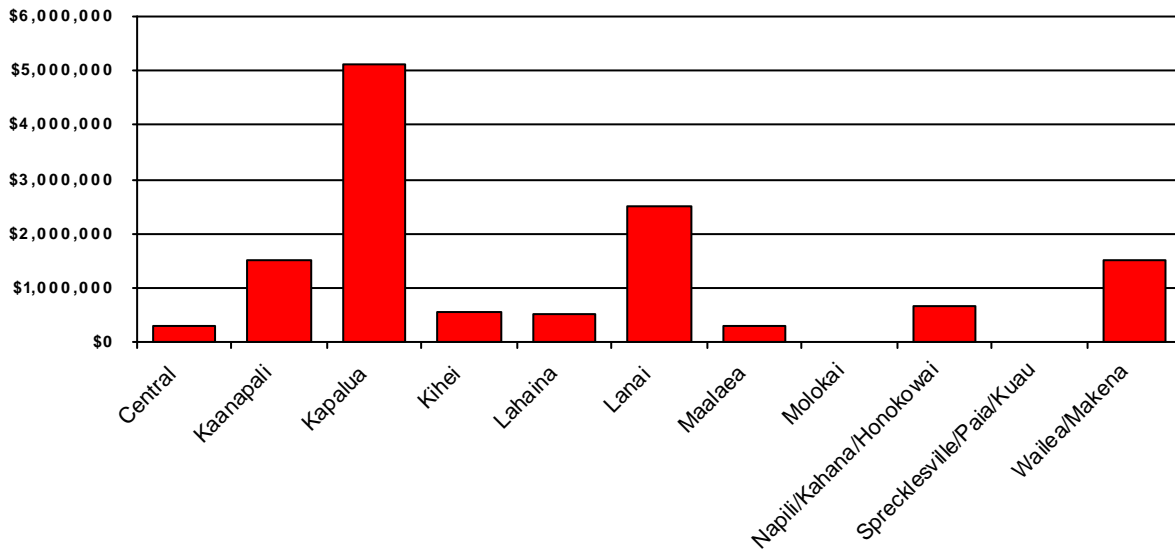

Area	Current Month	Previous Month	Year Ago Month
Central	\$287,500	\$308,500	\$205,000
Kaanapali	\$1,500,000	\$870,000	\$750,000
Kapalua	\$5,100,000	\$969,000	\$0
Kihei	\$550,000	\$521,000	\$370,000
Lahaina	\$525,000	\$537,500	\$495,000
Lanai	\$2,495,000	\$1,600,000	\$0
Maalaea	\$277,000	\$517,500	\$856,000
Molokai	\$0	\$0	\$3,270,000
Napili/Kahana/Honokowai	\$674,000	\$575,000	\$680,000
Sprecklesville/Paia/Kuau	\$0	\$2,800,000	\$340,000
Wailea/Makena	\$1,500,000	\$1,912,500	\$1,045,588

Land Median Prices by Area

For Month Ending 11/30/2007

Current Month Information

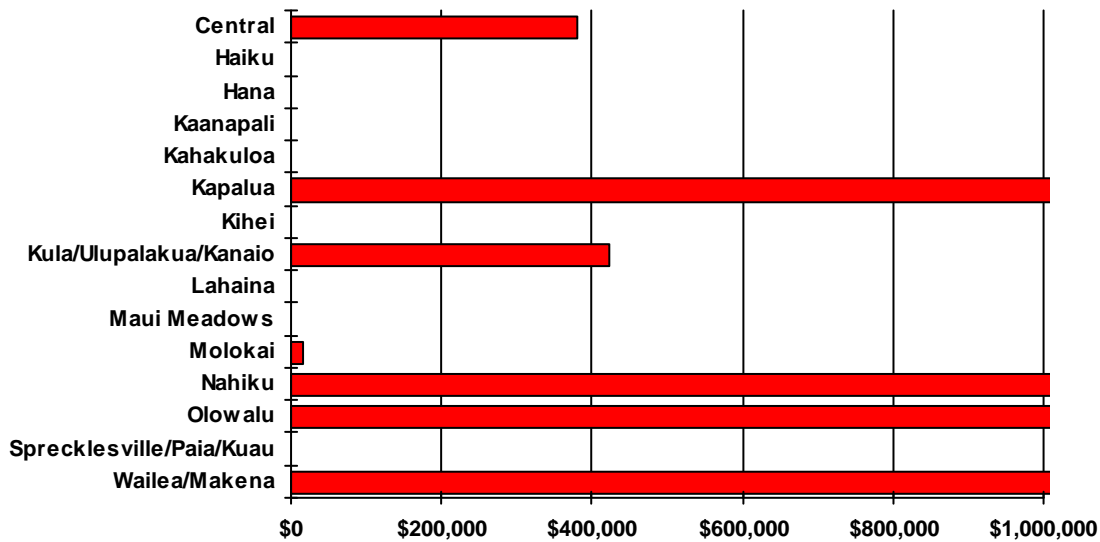

Area	Current Month	Previous Month	Year Ago Month
Central	\$380,000	\$310,000	\$430,000
Haiku	\$0	\$2,100,000	\$412,000
Hana	\$0	\$0	\$495,000
Kaanapali	\$0	\$1,485,000	\$0
Kahakuloa	\$0	\$499,000	\$0
Kapalua	\$4,500,000	\$0	\$0
Kihei	\$0	\$0	\$342,950
Kula/Ulupalakua/Kanaio	\$423,000	\$450,000	\$0
Lahaina	\$0	\$0	\$800,000
Maui Meadows	\$0	\$0	\$1,800,000
Molokai	\$15,000	\$141,000	\$301,550
Nahiku	\$1,262,500	\$0	\$0
Olowalu	\$1,275,000	\$0	\$1,195,000
Sprecklesville/Paia/Kuau	\$0	\$1,190,000	\$0
Wailea/Makena	\$1,050,000	\$3,500,000	\$0

Single Family Year To Date Sales Information

Comparing 1/1/2007 thru 11/30/2007 with 1/1/2006 thru 11/30/2006

Area	Number of Sales				Average Sales Price			Median Sales Price			Total Dollar Volume		
	Current YTD Sales	Year Ago YTD	Changes Units	%	Current YTD Average	Year Ago YTD Average	Percent Change	Current YTD Median	Year Ago YTD Median	Percent Change	Current YTD Volume	Year Ago YTD Volume	Percent Change
Central	462	303	159	52%	\$537,731	\$613,934	-12%	\$556,448	\$609,881	-9%	\$248,431,824	\$186,022,008	34%
Haiku	57	63	-6	-10%	\$1,151,811	\$1,076,298	7%	\$942,000	\$890,000	6%	\$65,653,250	\$67,806,790	-3%
Hana	8	6	2	33%	\$805,438	\$1,044,167	-23%	\$712,500	\$1,167,500	-39%	\$6,443,500	\$6,265,000	3%
Kaanapali	18	15	3	20%	\$2,450,514	\$2,380,133	3%	\$2,300,875	\$2,350,000	-2%	\$44,109,250	\$35,702,000	24%
Kahakuloa	2	0	2	N/A	\$1,287,900	\$0	N/A	\$1,287,900	\$0	N/A	\$2,575,800	\$0	N/A
Kapalua	11	4	7	175%	\$5,559,450	\$3,725,000	49%	\$4,150,000	\$3,700,000	12%	\$61,153,950	\$14,900,000	310%
Keanae	1	0	1	N/A	\$865,000	\$0	N/A	\$865,000	\$0	N/A	\$865,000	\$0	N/A
Kihei	147	185	-38	-21%	\$773,270	\$893,912	-13%	\$695,000	\$730,000	-5%	\$113,670,742	\$165,373,650	-31%
Kula/Ulupalakua/Kanaio	66	76	-10	-13%	\$1,012,662	\$1,052,683	-4%	\$764,000	\$820,000	-7%	\$66,835,700	\$80,003,900	-16%
Lahaina	36	51	-15	-29%	\$1,780,684	\$1,319,041	35%	\$1,215,000	\$975,000	25%	\$64,104,637	\$67,271,074	-5%
Lanai	16	14	2	14%	\$1,171,125	\$398,000	194%	\$425,000	\$405,000	5%	\$18,738,000	\$5,572,000	236%
Makawao/Olinda/Haliimaile	45	51	-6	-12%	\$584,233	\$728,909	-20%	\$572,500	\$660,000	-13%	\$26,290,500	\$37,174,383	-29%
Maui Meadows	10	19	-9	-47%	\$1,386,800	\$1,550,263	-11%	\$1,223,500	\$1,100,000	11%	\$13,868,000	\$29,455,000	-53%
Molokai	3	13	-10	-77%	\$520,000	\$768,038	-32%	\$415,000	\$450,000	-8%	\$1,560,000	\$9,984,500	-84%
Nahiku	1	2	-1	-50%	\$925,000	\$975,000	-5%	\$925,000	\$975,000	-5%	\$925,000	\$1,950,000	-53%
Napili/Kahana/Honokowai	34	32	2	6%	\$1,340,059	\$1,151,125	16%	\$989,500	\$1,082,500	-9%	\$45,562,000	\$36,836,000	24%
Pukalani	52	57	-5	-9%	\$706,370	\$713,365	-1%	\$673,500	\$700,000	-4%	\$36,731,250	\$40,661,800	-10%
Sprecklesville/Paia/Kuau	22	27	-5	-19%	\$961,938	\$812,105	18%	\$634,000	\$625,000	1%	\$21,162,625	\$21,926,826	-3%
Wailea/Makena	34	31	3	10%	\$3,120,845	\$3,466,179	-10%	\$2,028,500	\$2,070,000	-2%	\$106,108,733	\$107,451,562	-1%
Maui Summary:	1025	949	76	8%	\$921,746	\$963,495	-4%	\$625,500	\$697,500	-10%	\$944,789,761	\$914,356,493	3%

Condominium Year To Date Sales Information

Comparing 1/1/2007 thru 11/30/2007 with 1/1/2006 thru 11/30/2006

Area	Number of Sales				Average Sales Price			Median Sales Price			Total Dollar Volume		
	Current YTD Sales	Year Ago YTD	Changes Units	%	Current YTD Average	Year Ago YTD Average	Percent Change	Current YTD Median	Year Ago YTD Median	Percent Change	Current YTD Volume	Year Ago YTD Volume	Percent Change
Central	78	139	-61	-44%	\$301,255	\$294,249	2%	\$300,000	\$290,000	3%	\$23,497,910	\$40,900,645	-43%
Hana	1	3	-2	-67%	\$289,000	\$317,900	-9%	\$289,000	\$312,200	-7%	\$289,000	\$953,700	-70%
Kaanapali	52	71	-19	-27%	\$1,334,377	\$1,447,246	-8%	\$1,100,000	\$1,300,000	-15%	\$69,387,580	\$102,754,500	-32%
Kapalua	30	28	2	7%	\$1,602,100	\$1,685,250	-5%	\$1,206,500	\$1,100,000	10%	\$48,062,999	\$47,186,999	2%
Kihei	450	373	77	21%	\$461,530	\$452,849	2%	\$415,000	\$399,000	4%	\$207,688,350	\$168,912,764	23%
Lahaina	73	69	4	6%	\$609,007	\$595,399	2%	\$529,000	\$535,000	-1%	\$44,457,500	\$41,082,500	8%
Lanai	7	3	4	133%	\$2,184,238	\$2,553,267	-14%	\$2,395,000	\$2,384,800	0%	\$15,289,663	\$7,659,800	100%
Maalaea	27	37	-10	-27%	\$488,933	\$629,784	-22%	\$485,000	\$650,000	-25%	\$13,201,200	\$23,302,000	-43%
Makawao/Olinda/Haliimaile	0	1	-1	-100%	\$0	\$324,000	-100%	\$0	\$324,000	-100%	\$0	\$324,000	-100%
Molokai	6	9	-3	-33%	\$294,367	\$1,265,000	-77%	\$307,000	\$340,000	-10%	\$1,766,200	\$11,385,000	-84%
Napili/Kahana/Honokowai	156	235	-79	-34%	\$598,922	\$570,505	5%	\$552,500	\$530,000	4%	\$93,431,849	\$134,068,616	-30%
Pukalani	0	2	-2	-100%	\$0	\$627,500	-100%	\$0	\$627,500	-100%	\$0	\$1,255,000	-100%
Sprecklesville/Paia/Kuau	4	3	1	33%	\$1,422,250	\$1,420,833	0%	\$1,304,500	\$1,862,500	-30%	\$5,689,000	\$4,262,500	33%
Wailea/Makena	217	181	36	20%	\$1,672,643	\$1,771,335	-6%	\$1,315,046	\$1,380,000	-5%	\$362,963,485	\$320,611,654	13%
Maui Summary:	1101	1154	-53	-5%	\$804,473	\$783,934	3%	\$550,000	\$516,500	6%	\$885,724,736	\$904,659,678	-2%

Fee Simple Condominium Year To Date Sales Information

Comparing 1/1/2007 thru 11/30/2007 with 1/1/2006 thru 11/30/2006

Area	Number of Sales				Average Sales Price			Median Sales Price			Total Dollar Volume		
	Current YTD Sales	Year Ago YTD	Changes Units	%	Current YTD Average	Year Ago YTD Average	Percent Change	Current YTD Median	Year Ago YTD Median	Percent Change	Current YTD Volume	Year Ago YTD Volume	Percent Change
Central	78	139	-61	-44%	\$301,255	\$294,249	2%	\$300,000	\$290,000	3%	\$23,497,910	\$40,900,645	-43%
Hana	1	3	-2	-67%	\$289,000	\$317,900	-9%	\$289,000	\$312,200	-7%	\$289,000	\$953,700	-70%
Kaanapali	51	68	-17	-25%	\$1,351,521	\$1,477,860	-9%	\$1,100,000	\$1,345,000	-18%	\$68,927,580	\$100,494,500	-31%
Kapalua	30	28	2	7%	\$1,602,100	\$1,685,250	-5%	\$1,206,500	\$1,100,000	10%	\$48,062,999	\$47,186,999	2%
Kihei	447	369	78	21%	\$460,700	\$450,913	2%	\$412,000	\$395,000	4%	\$205,932,790	\$166,386,764	24%
Lahaina	73	63	10	16%	\$609,007	\$622,325	-2%	\$529,000	\$540,000	-2%	\$44,457,500	\$39,206,500	13%
Lanai	7	3	4	133%	\$2,184,238	\$2,553,267	-14%	\$2,395,000	\$2,384,800	0%	\$15,289,663	\$7,659,800	100%
Maalaea	16	22	-6	-27%	\$571,906	\$717,909	-20%	\$596,000	\$676,250	-12%	\$9,150,500	\$15,794,000	-42%
Makawao/Olinda/Haliimaile	0	1	-1	-100%	\$0	\$324,000	-100%	\$0	\$324,000	-100%	\$0	\$324,000	-100%
Molokai	6	9	-3	-33%	\$294,367	\$1,265,000	-77%	\$307,000	\$340,000	-10%	\$1,766,200	\$11,385,000	-84%
Napili/Kahana/Honokowai	123	174	-51	-29%	\$620,548	\$587,007	6%	\$560,000	\$535,000	5%	\$76,327,349	\$102,139,216	-25%
Pukalani	0	2	-2	-100%	\$0	\$627,500	-100%	\$0	\$627,500	-100%	\$0	\$1,255,000	-100%
Sprecklesville/Paia/Kuau	4	3	1	33%	\$1,422,250	\$1,420,833	0%	\$1,304,500	\$1,862,500	-30%	\$5,689,000	\$4,262,500	33%
Wailea/Makena	217	181	36	20%	\$1,672,643	\$1,771,335	-6%	\$1,315,046	\$1,380,000	-5%	\$362,963,485	\$320,611,654	13%
Maui Summary:	1053	1065	-12	-1%	\$818,950	\$806,160	2%	\$550,000	\$520,000	6%	\$862,353,976	\$858,560,278	0%

Leasehold Condominium Year To Date Sales Information

Comparing 1/1/2007 thru 11/30/2007 with 1/1/2006 thru 11/30/2006

Area	Number of Sales				Average Sales Price			Median Sales Price			Total Dollar Volume		
	Current YTD Sales	Year Ago YTD	Changes Units	Changes %	Current YTD Average	Year Ago YTD Average	Percent Change	Current YTD Median	Year Ago YTD Median	Percent Change	Current YTD Volume	Year Ago YTD Volume	Percent Change
Kaanapali	1	3	-2	-67%	\$460,000	\$753,333	-39%	\$460,000	\$590,000	-22%	\$460,000	\$2,260,000	-80%
Kihei	3	4	-1	-25%	\$585,187	\$631,500	-7%	\$579,000	\$620,000	-7%	\$1,755,560	\$2,526,000	-31%
Lahaina	0	6	-6	-100%	\$0	\$312,667	-100%	\$0	\$300,000	-100%	\$0	\$1,876,000	-100%
Maalaea	11	15	-4	-27%	\$368,245	\$500,533	-26%	\$310,000	\$545,000	-43%	\$4,050,700	\$7,508,000	-46%
Napili/Kahana/Honokowai	33	61	-28	-46%	\$518,318	\$523,433	-1%	\$475,000	\$514,000	-8%	\$17,104,500	\$31,929,400	-46%
Maui Summary:	48	89	-41	-46%	\$486,891	\$517,971	-6%	\$450,000	\$514,000	-12%	\$23,370,760	\$46,099,400	-49%

Land Year To Date Sales Information

Comparing 1/1/2007 thru 11/30/2007 with 1/1/2006 thru 11/30/2006

Area	Number of Sales				Average Sales Price			Median Sales Price			Total Dollar Volume		
	Current YTD Sales	Year Ago YTD	Changes Units	Changes %	Current YTD Average	Year Ago YTD Average	Percent Change	Current YTD Median	Year Ago YTD Median	Percent Change	Current YTD Volume	Year Ago YTD Volume	Percent Change
Central	68	46	22	48%	\$437,697	\$527,692	-17%	\$345,750	\$405,000	-15%	\$29,763,390	\$24,273,819	23%
Haiku	14	18	-4	-22%	\$716,214	\$732,437	-2%	\$475,000	\$642,500	-26%	\$10,027,000	\$13,183,870	-24%
Hana	2	4	-2	-50%	\$480,000	\$708,750	-32%	\$480,000	\$670,000	-28%	\$960,000	\$2,835,000	-66%
Kaanapali	19	43	-24	-56%	\$868,447	\$843,479	3%	\$750,000	\$800,000	-6%	\$16,500,500	\$36,269,600	-55%
Kahakuloa	1	4	-3	-75%	\$499,000	\$630,000	-21%	\$499,000	\$610,000	-18%	\$499,000	\$2,520,000	-80%
Kapalua	13	12	1	8%	\$2,107,692	\$2,096,167	1%	\$1,650,000	\$1,742,500	-5%	\$27,400,000	\$25,154,000	9%
Kaupo	0	2	-2	-100%	\$0	\$1,582,500	-100%	\$0	\$1,582,500	-100%	\$0	\$3,165,000	-100%
Keanae	0	2	-2	-100%	\$0	\$199,500	-100%	\$0	\$199,500	-100%	\$0	\$399,000	-100%
Kihei	13	12	1	8%	\$880,635	\$1,361,742	-35%	\$675,000	\$632,500	7%	\$11,448,250	\$16,340,900	-30%
Kipahulu	0	1	-1	-100%	\$0	\$1,550,000	-100%	\$0	\$1,550,000	-100%	\$0	\$1,550,000	-100%
Kula/Ulupalakua/Kanaio	13	21	-8	-38%	\$877,692	\$2,309,714	-62%	\$515,000	\$580,000	-11%	\$11,410,000	\$48,504,000	-76%
Lahaina	18	18	0	0%	\$1,539,778	\$1,067,146	44%	\$1,475,000	\$1,025,000	44%	\$27,716,000	\$19,208,635	44%
Lanai	3	1	2	200%	\$583,333	\$660,000	-12%	\$645,000	\$660,000	-2%	\$1,750,000	\$660,000	165%
Makawao/Olinda/Haliimaile	1	6	-5	-83%	\$525,000	\$581,917	-10%	\$525,000	\$532,500	-1%	\$525,000	\$3,491,500	-85%
Maui Meadows	0	3	-3	-100%	\$0	\$1,143,333	-100%	\$0	\$830,000	-100%	\$0	\$3,430,000	-100%
Molokai	25	21	4	19%	\$196,180	\$372,193	-47%	\$90,000	\$301,550	-70%	\$4,904,500	\$7,816,050	-37%
Nahiku	2	2	0	0%	\$1,262,500	\$1,310,000	-4%	\$1,262,500	\$1,310,000	-4%	\$2,525,000	\$2,620,000	-4%
Napili/Kahana/Honokowai	3	2	1	50%	\$749,000	\$573,500	31%	\$565,000	\$573,500	-1%	\$2,247,000	\$1,147,000	96%
Olowalu	5	4	1	25%	\$1,311,000	\$1,218,000	8%	\$1,295,000	\$1,245,000	4%	\$6,555,000	\$4,872,000	35%
Pukalani	1	2	-1	-50%	\$375,000	\$412,500	-9%	\$375,000	\$412,500	-9%	\$375,000	\$825,000	-55%
Sprecklesville/Paia/Kuau	2	1	1	100%	\$909,500	\$600,000	52%	\$909,500	\$600,000	52%	\$1,819,000	\$600,000	203%
Wailea/Makena	8	13	-5	-38%	\$2,653,125	\$1,743,923	52%	\$2,437,500	\$1,250,000	95%	\$21,225,000	\$22,671,000	-6%
Maui Summary:	211	238	-27	-11%	\$841,941	\$1,014,859	-17%	\$565,000	\$684,833	-17%	\$177,649,640	\$241,536,374	-26%

SOURCE: REALTORS Association of Maui - www.RAMaui.com
 MLS Sale data - Information deemed reliable, however not guaranteed