

Single Family Monthly Sales Volume

For Month Ending 8/31/2015

Area Name	Current Month			Previous Month			Year Ago Month		
	Units	Volume	Median	Units	Volume	Median	Units	Volume	Median
Central	42	\$19,914,519	\$477,500	51	\$27,651,627	\$525,000	21	\$11,210,096	\$489,000
Haiku	8	\$7,402,000	\$830,000	10	\$7,207,000	\$693,500	9	\$5,414,139	\$520,000
Hana	1	\$340,000	\$340,000	0	\$0	\$0	0	\$0	\$0
Kaanapali	0	\$0	\$0	2	\$6,000,000	\$3,000,000	2	\$3,300,000	\$1,650,000
Kapalua	0	\$0	\$0	1	\$1,985,000	\$1,985,000	0	\$0	\$0
Kihei	9	\$7,592,500	\$700,000	15	\$9,217,099	\$525,000	11	\$6,684,000	\$595,000
Kipahulu	0	\$0	\$0	0	\$0	\$0	1	\$500,000	\$500,000
Kula/Ulupalakua/Kanaio	5	\$4,804,000	\$975,000	15	\$11,588,281	\$630,000	6	\$5,239,630	\$692,500
Lahaina	5	\$4,321,000	\$580,000	3	\$2,014,000	\$680,000	6	\$6,395,000	\$810,000
Lanai	1	\$325,000	\$325,000	2	\$1,290,000	\$645,000	0	\$0	\$0
Makawao/Olinda/Haliimaile	9	\$6,329,000	\$550,000	4	\$2,336,000	\$579,500	5	\$3,312,000	\$428,000
Maui Meadows	2	\$1,930,000	\$965,000	3	\$5,380,000	\$970,000	1	\$1,287,000	\$1,287,000
Molokai	1	\$166,000	\$166,000	4	\$1,238,000	\$307,500	1	\$147,000	\$147,000
Napili/Kahana/Honokowai	2	\$1,790,000	\$895,000	6	\$5,165,000	\$887,500	1	\$697,000	\$697,000
Pukalani	8	\$5,282,000	\$613,500	5	\$3,109,000	\$608,000	3	\$1,483,500	\$475,000
Sprecklesville/Paia/Kuau	1	\$650,000	\$650,000	2	\$1,098,500	\$549,250	1	\$1,410,000	\$1,410,000
Wailea/Makena	2	\$3,650,000	\$1,825,000	5	\$19,250,000	\$3,800,000	0	\$0	\$0
Maui Summary :	96	\$64,496,019	\$550,000	128	\$104,529,507	\$590,000	68	\$47,079,365	\$570,000

Condominium Monthly Sales Volume

For Month Ending 8/31/2015

Area Name	Current Month			Previous Month			Year Ago Month		
	Units	Volume	Median	Units	Volume	Median	Units	Volume	Median
Central	12	\$3,267,500	\$293,000	11	\$3,154,900	\$313,000	16	\$4,398,100	\$242,500
Kaanapali	9	\$10,330,000	\$1,050,000	5	\$6,582,000	\$1,327,000	11	\$10,395,000	\$815,000
Kapalua	3	\$6,440,000	\$1,200,000	1	\$640,000	\$640,000	6	\$30,005,000	\$6,125,000
Kihei	37	\$15,004,299	\$335,000	38	\$14,691,500	\$333,000	30	\$10,055,200	\$322,500
Lahaina	12	\$5,364,644	\$487,645	6	\$1,946,500	\$336,250	3	\$841,500	\$220,000
Lanai	0	\$0	\$0	0	\$0	\$0	1	\$675,000	\$675,000
Maalaea	0	\$0	\$0	0	\$0	\$0	2	\$1,100,000	\$550,000
Molokai	1	\$90,000	\$90,000	1	\$145,000	\$145,000	2	\$174,500	\$87,250
Napili/Kahana/Honokowai	18	\$5,732,000	\$299,000	23	\$10,147,400	\$411,000	17	\$7,153,750	\$410,000
Pukalani	1	\$655,000	\$655,000	1	\$490,000	\$490,000	0	\$0	\$0
Wailea/Makena	6	\$13,217,500	\$2,737,500	8	\$15,446,000	\$921,000	7	\$10,976,350	\$1,197,000
Maui Summary :	99	\$60,100,943	\$355,000	94	\$53,243,300	\$394,000	95	\$75,774,400	\$410,000

Land Monthly Sales Volume

For Month Ending 8/31/2015

Area Name	Current Month			Previous Month			Year Ago Month		
	Units	Volume	Median	Units	Volume	Median	Units	Volume	Median
Central	0	\$0	\$0	1	\$150,000	\$150,000	2	\$486,000	\$243,000
Haiku	1	\$440,000	\$440,000	3	\$1,060,000	\$225,000	0	\$0	\$0
Hana	0	\$0	\$0	1	\$200,000	\$200,000	1	\$200,000	\$200,000
Kaanapali	0	\$0	\$0	1	\$875,000	\$875,000	0	\$0	\$0
Kapalua	0	\$0	\$0	0	\$0	\$0	2	\$5,150,000	\$2,575,000
Kihei	0	\$0	\$0	1	\$315,000	\$315,000	3	\$1,547,000	\$525,000
Kula/Ulupalakua/Kanaio	0	\$0	\$0	3	\$840,000	\$250,000	1	\$335,000	\$335,000
Lanai	0	\$0	\$0	1	\$20,000	\$20,000	0	\$0	\$0
Makawao/Olinda/Haliimaile	1	\$255,000	\$255,000	0	\$0	\$0	0	\$0	\$0
Maui Meadows	0	\$0	\$0	0	\$0	\$0	1	\$475,000	\$475,000
Molokai	1	\$20,000	\$20,000	0	\$0	\$0	0	\$0	\$0
Olowalu	0	\$0	\$0	0	\$0	\$0	1	\$805,000	\$805,000
Pukalani	0	\$0	\$0	0	\$0	\$0	2	\$670,000	\$335,000
Wailea/Makena	1	\$7,800,000	\$7,800,000	2	\$12,260,000	\$6,130,000	0	\$0	\$0
Maui Summary :	4	\$8,515,000	\$347,500	13	\$15,720,000	\$250,000	13	\$9,668,000	\$440,000

Sales Unit Volume By Month

For Month Ending 8/31/2015

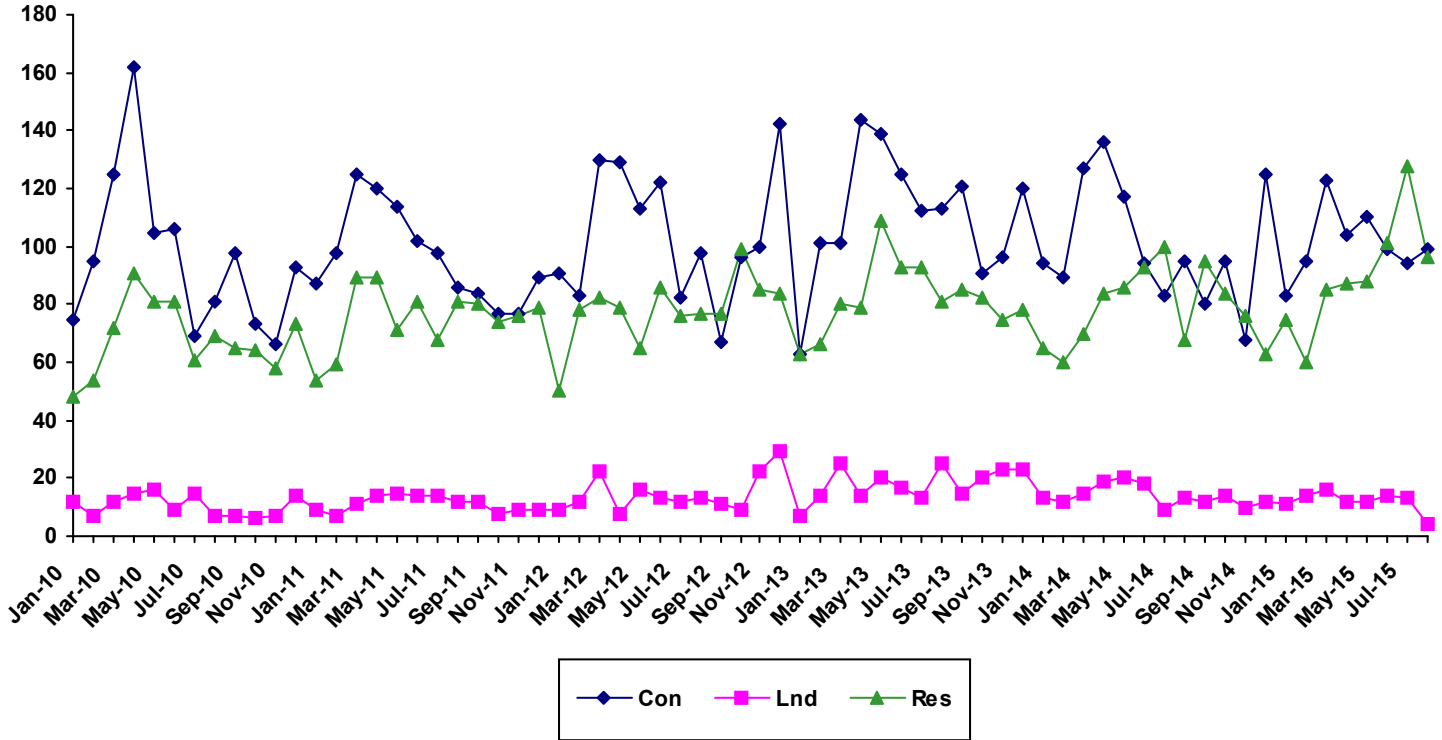

Month	2010			2011			2012			2013			2014			2015		
	Single Family	Condo	Land	Single Family	Condo	Land	Single Family	Condo	Land	Single Family	Condo	Land	Single Family	Condo	Land	Single Family	Condo	Land
Jan	48	75	12	54	87	9	50	91	9	63	63	7	65	94	13	75	83	11
Feb	54	95	7	59	98	7	78	83	12	66	101	14	60	89	12	60	95	14
Mar	72	125	12	89	125	11	82	130	22	80	101	25	70	127	15	85	123	16
Apr	91	162	15	89	120	14	79	129	8	79	144	14	84	136	19	87	104	12
May	81	105	16	71	114	15	65	113	16	109	139	20	86	117	20	88	110	12
Jun	81	106	9	81	102	14	86	122	13	93	125	17	93	94	18	101	99	14
Jul	61	69	15	68	98	14	76	82	12	93	112	13	100	83	9	128	94	13
Aug	69	81	7	81	86	12	77	98	13	81	113	25	68	95	13	96	99	4
Sep	65	98	7	80	84	12	77	67	11	85	121	15	95	80	12			
Oct	64	73	6	74	77	8	99	96	9	82	91	20	84	95	14			
Nov	58	66	7	76	77	9	85	100	22	75	96	23	76	68	10			
Dec	73	93	14	79	89	9	84	142	29	78	120	23	63	125	12			

Sales Median By Month

For Month Ending 8/31/2015

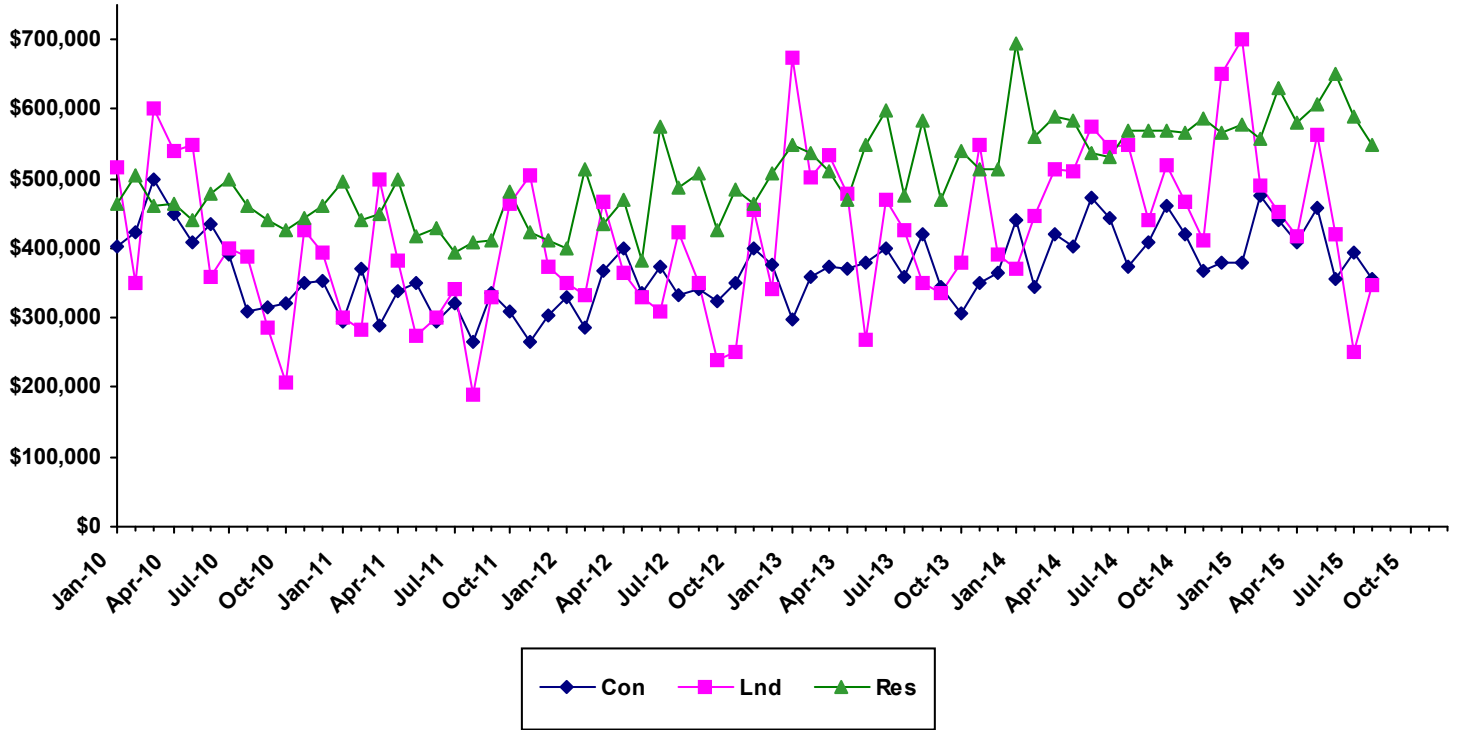

Month	2010			2011			2012			2013			2014			2015		
	Single Family	Condo	Land	Single Family	Condo	Land	Single Family	Condo	Land	Single Family	Condo	Land	Single Family	Condo	Land	Single Family	Condo	Land
Jan	464500	404000	516300	495415	295000	300000	399000	330000	350000	550000	297000	675000	695000	441000	370000	577000	378000	700000
Feb	504150	424000	350000	440000	371200	282500	513750	287000	333925	537500	360000	502500	560000	345000	447500	558625	475000	490000
Mar	460000	499000	600000	450000	289000	500000	435000	368043	467500	509500	375000	535000	590500	420000	515000	630000	440000	451000
Apr	465000	450000	540000	500000	338603	382500	469000	399000	365000	470000	370000	479500	583000	403500	510000	581000	407500	417500
May	442000	410000	547500	418000	349500	275000	382000	336000	330000	549000	380000	267500	537500	472000	575000	607098	459500	563750
Jun	480000	435000	360000	429000	294500	302000	575500	372990	310000	599000	400000	469260	530000	444500	545500	650000	355000	420000
Jul	500000	390000	400000	394500	320000	340000	488000	332000	422500	475000	357625	425000	570250	375000	550000	590000	394000	250000
Aug	460000	310000	387500	410000	266000	189500	509000	342450	350000	585000	420000	350000	570000	410000	440000	550000	355000	347500
Sep	440000	315635	285000	412000	334950	330000	425000	325000	238000	470000	345000	335000	570000	462500	520000			
Oct	427500	320000	207500	482500	310000	465000	485000	349995	250000	540000	305500	380500	566000	419000	467500			
Nov	445000	349990	425000	422500	265000	505000	465000	400000	455000	515000	350000	547371	587500	366250	411500			
Dec	460000	352000	394850	411000	304000	375000	508000	376000	340000	512500	365000	390000	565000	380000	650000			

Sales Days on Market By Month

For Month Ending 8/31/2015

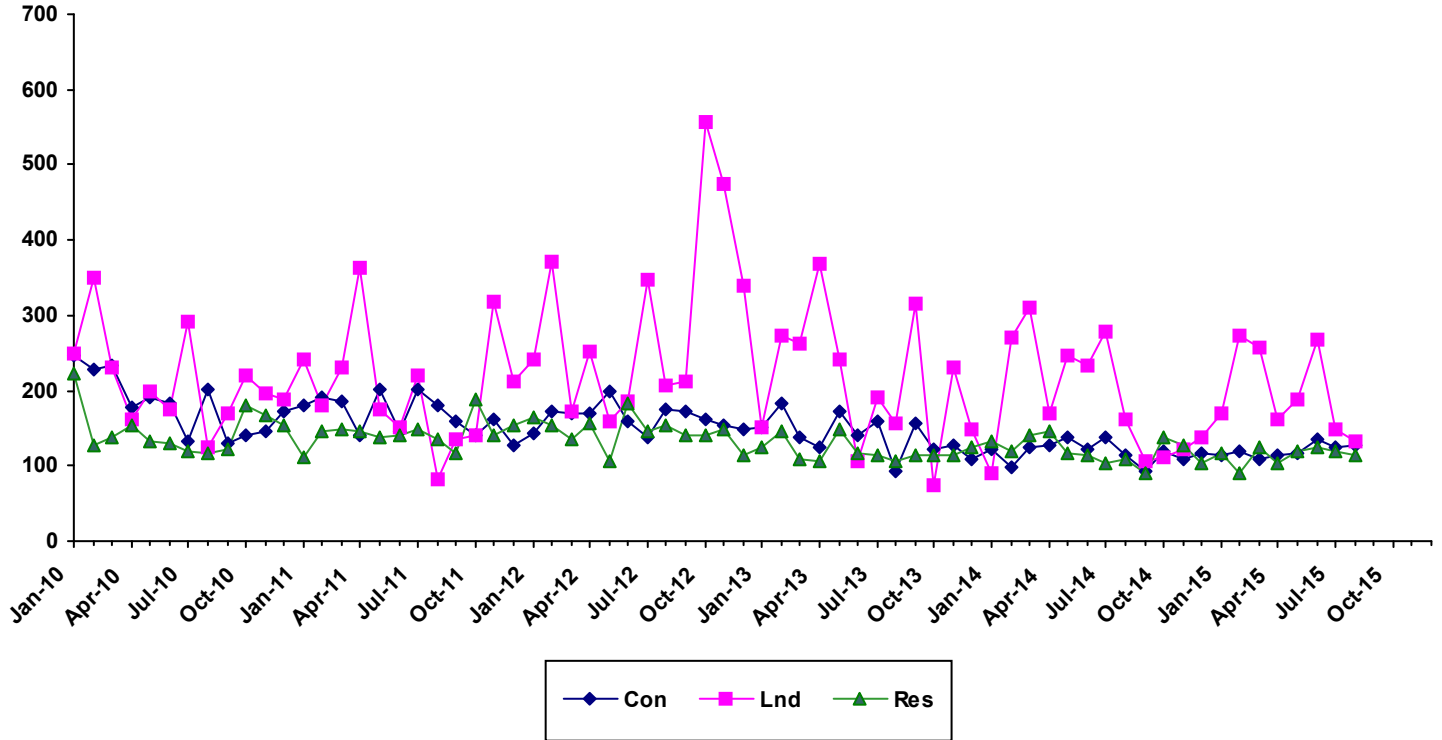

	2010			2011			2012			2013			2014			2015		
Month	Single Family	Condo	Land	Single Family	Condo	Land	Single Family	Condo	Land	Single Family	Condo	Land	Single Family	Condo	Land	Single Family	Condo	Land
Jan	224	247	248	112	180	240	165	144	242	125	151	151	132	123	91	118	113	171
Feb	127	229	351	147	192	180	153	172	371	147	183	273	119	99	271	90.5	118	274
Mar	138	233	230	150	185	231	136	171	173	110	137	263	141	124	310	124	108	256
Apr	153	179	162	146	142	362	156	170	253	107	125	368	147	127	170	104	113	161
May	132	192	200	138	201	175	106	198	159	149	173	241	117	137	247	119	116	188
Jun	131	184	174	141	145	150	183	158	186	116	142	105	114	122	233	125	136	267
Jul	119	132	292	150	201	219	146	138	347	115	159	192	104	137	279	119	124	149
Aug	118	202	124	136	179	82.5	153	175	208	107	94	156	109	114	163	114	127	132
Sep	122	129	169	117	158	136	140	172	211	115	157	315	90	93	107			
Oct	181	141	220	187	140	140	140	161	556	114	121	75	139	118	111			
Nov	166	147	196	140	163	317	148	153	476	115	128	231	129	109	122			
Dec	153	172	190	155	126	211	114	148	339	125	109	150	103	117	137			

Single Family Median Prices by Area

For Month Ending 8/31/2015

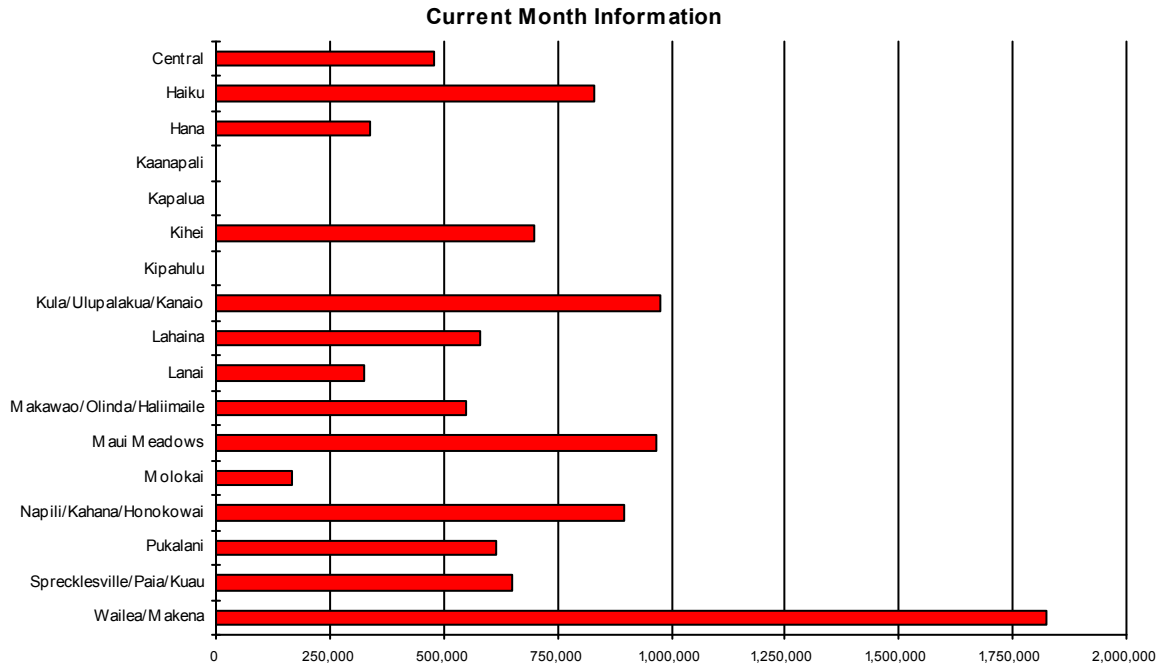

Area	Current Month	Previous Month	Year Ago Month
Central	\$477,500	\$525,000	\$489,000
Haiku	\$830,000	\$693,500	\$520,000
Hana	\$340,000	\$0	\$0
Kaanapali	\$0	\$3,000,000	\$1,650,000
Kapalua	\$0	\$1,985,000	\$0
Kihei	\$700,000	\$525,000	\$595,000
Kipahulu	\$0	\$0	\$500,000
Kula/Ulupalakua/Kanaio	\$975,000	\$630,000	\$692,500
Lahaina	\$580,000	\$680,000	\$810,000
Lanai	\$325,000	\$645,000	\$0
Makawao/Olinda/Haliimaile	\$550,000	\$579,500	\$428,000
Maui Meadows	\$965,000	\$970,000	\$1,287,000
Molokai	\$166,000	\$307,500	\$147,000
Napili/Kahana/Honokowai	\$895,000	\$887,500	\$697,000
Pukalani	\$613,500	\$608,000	\$475,000
Sprecklesville/Paia/Kuau	\$650,000	\$549,250	\$1,410,000
Wailea/Makena	\$1,825,000	\$3,800,000	\$0

Condominium Median Prices by Area

For Month Ending 8/31/2015

Current Month Information

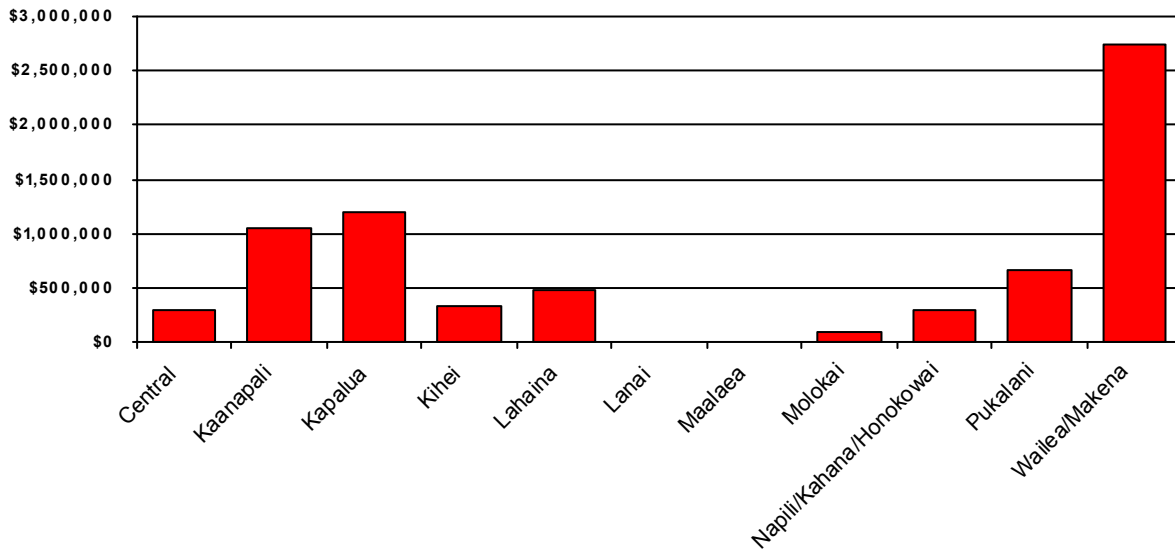

Area	Current Month	Previous Month	Year Ago Month
Central	\$293,000	\$313,000	\$242,500
Kaanapali	\$1,050,000	\$1,327,000	\$815,000
Kapalua	\$1,200,000	\$640,000	\$6,125,000
Kihei	\$335,000	\$333,000	\$322,500
Lahaina	\$487,645	\$336,250	\$220,000
Lanai	\$0	\$0	\$675,000
Maalaea	\$0	\$0	\$550,000
Molokai	\$90,000	\$145,000	\$87,250
Napili/Kahana/Honokowai	\$299,000	\$411,000	\$410,000
Pukalani	\$655,000	\$490,000	\$0
Wailea/Makena	\$2,737,500	\$921,000	\$1,197,000

Land Median Prices by Area

For Month Ending 8/31/2015

Current Month Information

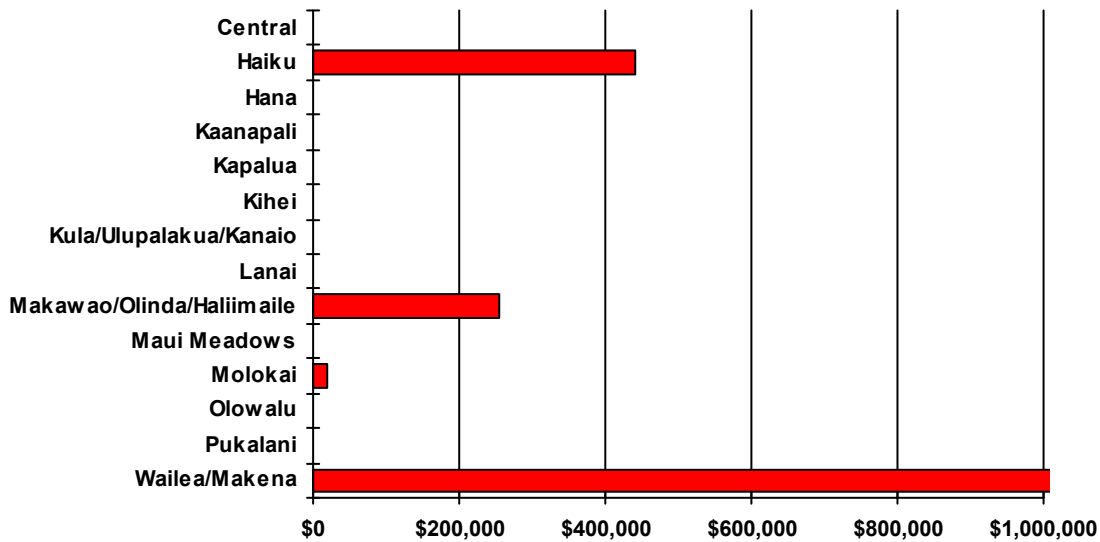

Area	Current Month	Previous Month	Year Ago Month
Central	\$0	\$150,000	\$243,000
Haiku	\$440,000	\$225,000	\$0
Hana	\$0	\$200,000	\$200,000
Kaanapali	\$0	\$875,000	\$0
Kapalua	\$0	\$0	\$2,575,000
Kihei	\$0	\$315,000	\$525,000
Kula/Ulupalakua/Kanaio	\$0	\$250,000	\$335,000
Lanai	\$0	\$20,000	\$0
Makawao/Olinda/Haliimaile	\$255,000	\$0	\$0
Maui Meadows	\$0	\$0	\$475,000
Molokai	\$20,000	\$0	\$0
Olowalu	\$0	\$0	\$805,000
Pukalani	\$0	\$0	\$335,000
Wailea/Makena	\$7,800,000	\$6,130,000	\$0

Single Family Year To Date Sales Information

Comparing 1/1/2015 thru 8/31/2015 with 1/1/2014 thru 8/31/2014

Area	Number of Sales				Average Sales Price			Median Sales Price			Total Dollar Volume		
	Current YTD Sales	Year Ago YTD	Changes Units	%	Current YTD Average	Year Ago YTD Average	Percent Change	Current YTD Median	Year Ago YTD Median	Percent Change	Current YTD Volume	Year Ago YTD Volume	Percent Change
Central	261	188	73	39%	\$517,353	\$464,124	11%	\$507,190	\$430,000	18%	\$135,029,090	\$87,255,373	55%
Haiku	55	47	8	17%	\$1,053,963	\$732,588	44%	\$745,000	\$645,000	16%	\$57,967,950	\$34,431,639	68%
Hana	7	3	4	133%	\$978,986	\$428,333	129%	\$688,000	\$367,000	87%	\$6,852,900	\$1,285,000	433%
Kaanapali	17	20	-3	-15%	\$2,118,235	\$1,912,031	11%	\$2,000,000	\$1,767,500	13%	\$36,009,999	\$38,240,620	-6%
Kahakuloa	1	0	1	N/A	\$656,000	\$0	N/A	\$656,000	\$0	N/A	\$656,000	\$0	N/A
Kapalua	9	5	4	80%	\$3,061,111	\$3,419,400	-10%	\$3,196,000	\$3,250,000	-2%	\$27,550,000	\$17,097,000	61%
Kihei	100	113	-13	-12%	\$969,798	\$768,354	26%	\$635,000	\$596,000	7%	\$96,979,803	\$86,823,974	12%
Kipahulu	0	1	-1	-100%	\$0	\$500,000	-100%	\$0	\$500,000	-100%	\$0	\$500,000	-100%
Kula/Ulupalakua/Kanaio	62	49	13	27%	\$869,483	\$886,192	-2%	\$773,000	\$815,000	-5%	\$53,907,919	\$43,423,410	24%
Lahaina	33	36	-3	-8%	\$1,166,965	\$1,267,292	-8%	\$700,000	\$810,000	-14%	\$38,509,830	\$45,622,500	-16%
Lanai	10	11	-1	-9%	\$406,900	\$982,727	-59%	\$342,500	\$440,000	-22%	\$4,069,000	\$10,810,000	-62%
Makawao/Olinda/Haliimaile	35	38	-3	-8%	\$658,467	\$590,684	11%	\$490,000	\$517,500	-5%	\$23,046,359	\$22,446,000	3%
Maui Meadows	15	12	3	25%	\$1,171,593	\$1,717,275	-32%	\$925,000	\$1,112,500	-17%	\$17,573,888	\$20,607,300	-15%
Molokai	15	7	8	114%	\$562,675	\$235,143	139%	\$350,000	\$224,000	56%	\$8,440,130	\$1,646,000	413%
Nahiku	2	1	1	100%	\$316,250	\$233,000	36%	\$316,250	\$233,000	36%	\$632,500	\$233,000	171%
Napili/Kahana/Honokowai	23	26	-3	-12%	\$902,642	\$1,224,188	-26%	\$940,000	\$755,000	25%	\$20,760,775	\$31,828,900	-35%
Olowalu	2	2	0	0%	\$1,482,500	\$3,562,500	-58%	\$1,482,500	\$3,562,500	-58%	\$2,965,000	\$7,125,000	-58%
Pukalani	42	31	11	35%	\$680,000	\$624,982	9%	\$611,500	\$560,000	9%	\$28,560,000	\$19,374,434	47%
Sprecklesville/Paia/Kuau	13	15	-2	-13%	\$962,423	\$2,298,450	-58%	\$643,500	\$1,375,000	-53%	\$12,511,500	\$34,476,750	-64%
Wailea/Makena	18	21	-3	-14%	\$4,762,500	\$3,484,190	37%	\$2,275,000	\$2,850,000	-20%	\$85,725,000	\$73,168,000	17%
Maui Summary:	720	626	94	15%	\$913,538	\$920,759	-1%	\$590,190	\$570,000	4%	\$657,747,643	\$576,394,900	14%

Condominium Year To Date Sales Information

Comparing 1/1/2015 thru 8/31/2015 with 1/1/2014 thru 8/31/2014

Area	Number of Sales				Average Sales Price			Median Sales Price			Total Dollar Volume		
	Current YTD Sales	Year Ago YTD	Changes Units	Changes %	Current YTD Average	Year Ago YTD Average	Percent Change	Current YTD Median	Year Ago YTD Median	Percent Change	Current YTD Volume	Year Ago YTD Volume	Percent Change
Central	81	107	-26	-24%	\$307,341	\$278,837	10%	\$310,000	\$268,500	15%	\$24,894,650	\$29,835,600	-17%
Haiku	0	0	0	N/A	\$0	\$0	N/A	\$0	\$0	N/A	\$0	\$0	N/A
Hana	0	0	0	N/A	\$0	\$0	N/A	\$0	\$0	N/A	\$0	\$0	N/A
Kaanapali	75	115	-40	-35%	\$1,350,821	\$1,151,381	17%	\$1,175,000	\$820,000	43%	\$101,311,600	\$132,408,825	-23%
Kapalua	24	25	-1	-4%	\$1,817,042	\$2,527,520	-28%	\$909,000	\$1,204,000	-25%	\$43,609,000	\$63,187,999	-31%
Kihei	304	278	26	9%	\$411,933	\$390,967	5%	\$338,500	\$320,000	6%	\$125,227,495	\$108,688,915	15%
Lahaina	74	46	28	61%	\$437,866	\$481,841	-9%	\$422,500	\$409,500	3%	\$32,402,049	\$22,164,700	46%
Lanai	3	5	-2	-40%	\$1,308,000	\$1,650,000	-21%	\$1,800,000	\$1,700,000	6%	\$3,924,000	\$8,250,000	-52%
Maalaea	23	25	-2	-8%	\$386,326	\$446,548	-13%	\$350,000	\$385,000	-9%	\$8,885,500	\$11,163,700	-20%
Molokai	13	10	3	30%	\$102,654	\$122,449	-16%	\$96,000	\$107,500	-11%	\$1,334,500	\$1,224,490	9%
Napili/Kahana/Honokowai	129	152	-23	-15%	\$433,071	\$440,322	-2%	\$396,000	\$399,000	-1%	\$55,866,200	\$66,928,958	-17%
Pukalani	2	0	2	N/A	\$572,500	\$0	N/A	\$572,500	\$0	N/A	\$1,145,000	\$0	N/A
Sprecklesville/Paia/Kuau	2	3	-1	-33%	\$1,014,250	\$1,133,000	-10%	\$1,014,250	\$279,000	264%	\$2,028,500	\$3,399,000	-40%
Wailea/Makena	77	69	8	12%	\$1,555,924	\$1,458,799	7%	\$1,050,000	\$1,000,000	5%	\$119,806,129	\$100,657,124	19%
Maui Summary:	807	835	-28	-3%	\$644,900	\$656,179	-2%	\$407,500	\$414,750	-2%	\$520,434,623	\$547,909,311	-5%

Fee Simple Condominium Year To Date Sales Information

Comparing 1/1/2015 thru 8/31/2015 with 1/1/2014 thru 8/31/2014

Area	Number of Sales				Average Sales Price			Median Sales Price			Total Dollar Volume		
	Current YTD Sales	Year Ago YTD	Changes Units	Changes %	Current YTD Average	Year Ago YTD Average	Percent Change	Current YTD Median	Year Ago YTD Median	Percent Change	Current YTD Volume	Year Ago YTD Volume	Percent Change
Central	81	107	-26	-24%	\$307,341	\$278,837	10%	\$310,000	\$268,500	15%	\$24,894,650	\$29,835,600	-17%
Haiku	0	0	0	N/A	\$0	\$0	N/A	\$0	\$0	N/A	\$0	\$0	N/A
Hana	0	0	0	N/A	\$0	\$0	N/A	\$0	\$0	N/A	\$0	\$0	N/A
Kaanapali	72	107	-35	-33%	\$1,396,897	\$1,214,475	15%	\$1,250,000	\$964,900	30%	\$100,576,600	\$129,948,825	-23%
Kapalua	24	25	-1	-4%	\$1,817,042	\$2,527,520	-28%	\$909,000	\$1,204,000	-25%	\$43,609,000	\$63,187,999	-31%
Kihei	301	275	26	9%	\$412,673	\$391,462	5%	\$342,000	\$315,000	9%	\$124,214,495	\$107,652,115	15%
Lahaina	71	43	28	65%	\$450,677	\$507,133	-11%	\$435,000	\$415,000	5%	\$31,998,049	\$21,806,700	47%
Lanai	3	5	-2	-40%	\$1,308,000	\$1,650,000	-21%	\$1,800,000	\$1,700,000	6%	\$3,924,000	\$8,250,000	-52%
Maalaea	15	24	-9	-38%	\$442,500	\$453,488	-2%	\$376,500	\$385,000	-2%	\$6,637,500	\$10,883,700	-39%
Molokai	13	10	3	30%	\$102,654	\$122,449	-16%	\$96,000	\$107,500	-11%	\$1,334,500	\$1,224,490	9%
Napili/Kahana/Honokowai	106	132	-26	-20%	\$468,597	\$443,052	6%	\$409,250	\$404,375	1%	\$49,671,300	\$58,482,908	-15%
Pukalani	2	0	2	N/A	\$572,500	\$0	N/A	\$572,500	\$0	N/A	\$1,145,000	\$0	N/A
Sprecklesville/Paia/Kuau	2	3	-1	-33%	\$1,014,250	\$1,133,000	-10%	\$1,014,250	\$279,000	264%	\$2,028,500	\$3,399,000	-40%
Wailea/Makena	77	69	8	12%	\$1,555,924	\$1,458,799	7%	\$1,050,000	\$1,000,000	5%	\$119,806,129	\$100,657,124	19%
Maui Summary:	767	800	-33	-4%	\$664,719	\$669,161	-1%	\$420,000	\$421,000	0%	\$509,839,723	\$535,328,461	-5%

Leasehold Condominium Year To Date Sales Information

Comparing 1/1/2015 thru 8/31/2015 with 1/1/2014 thru 8/31/2014

Area	Number of Sales				Average Sales Price			Median Sales Price			Total Dollar Volume		
	Current YTD Sales	Year Ago YTD	Changes Units	Changes %	Current YTD Average	Year Ago YTD Average	Percent Change	Current YTD Median	Year Ago YTD Median	Percent Change	Current YTD Volume	Year Ago YTD Volume	Percent Change
Kaanapali	3	8	-5	-63%	\$245,000	\$307,500	-20%	\$250,000	\$241,750	3%	\$735,000	\$2,460,000	-70%
Kihei	3	3	0	0%	\$337,667	\$345,600	-2%	\$331,000	\$352,000	-6%	\$1,013,000	\$1,036,800	-2%
Lahaina	3	3	0	0%	\$134,667	\$119,333	13%	\$136,000	\$110,000	24%	\$404,000	\$358,000	13%
Maalaea	8	1	7	700%	\$281,000	\$280,000	0%	\$309,500	\$280,000	11%	\$2,248,000	\$280,000	703%
Napili/Kahana/Honokowai	23	20	3	15%	\$269,343	\$422,303	-36%	\$210,000	\$308,750	-32%	\$6,194,900	\$8,446,050	-27%
Maui Summary:	40	35	5	14%	\$264,873	\$359,453	-26%	\$235,000	\$275,500	-15%	\$10,594,900	\$12,580,850	-16%

Land Year To Date Sales Information

Comparing 1/1/2015 thru 8/31/2015 with 1/1/2014 thru 8/31/2014

Area	Number of Sales				Average Sales Price			Median Sales Price			Total Dollar Volume		
	Current YTD Sales	Year Ago YTD	Changes Units	Changes %	Current YTD Average	Year Ago YTD Average	Percent Change	Current YTD Median	Year Ago YTD Median	Percent Change	Current YTD Volume	Year Ago YTD Volume	Percent Change
Central	15	15	0	0%	\$471,916	\$384,867	23%	\$290,000	\$276,000	5%	\$7,078,741	\$5,773,000	23%
Haiku	13	12	1	8%	\$543,462	\$647,333	-16%	\$440,000	\$520,000	-15%	\$7,065,000	\$7,768,000	-9%
Hana	3	9	-6	-67%	\$296,667	\$890,300	-67%	\$310,000	\$375,000	-17%	\$890,000	\$8,012,699	-89%
Honokohau	1	0	1	N/A	\$300,000	\$0	N/A	\$300,000	\$0	N/A	\$300,000	\$0	N/A
Kaanapali	10	18	-8	-44%	\$611,475	\$613,849	0%	\$592,500	\$576,933	3%	\$6,114,750	\$11,049,276	-45%
Kahakuloa	1	1	0	0%	\$377,000	\$1,600,000	-76%	\$377,000	\$1,600,000	-76%	\$377,000	\$1,600,000	-76%
Kapalua	2	3	-1	-33%	\$2,950,000	\$2,075,000	42%	\$2,950,000	\$2,550,000	16%	\$5,900,000	\$6,225,000	-5%
Kaupo	1	0	1	N/A	\$468,000	\$0	N/A	\$468,000	\$0	N/A	\$468,000	\$0	N/A
Keanae	0	1	-1	-100%	\$0	\$1,000,000	-100%	\$0	\$1,000,000	-100%	\$0	\$1,000,000	-100%
Kihei	11	13	-2	-15%	\$458,864	\$420,846	9%	\$490,000	\$320,000	53%	\$5,047,500	\$5,471,000	-8%
Kula/Ulupalakua/Kanaio	13	12	1	8%	\$468,942	\$540,292	-13%	\$445,000	\$612,000	-27%	\$6,096,250	\$6,483,500	-6%
Lahaina	5	10	-5	-50%	\$757,000	\$975,400	-22%	\$620,000	\$707,500	-12%	\$3,785,000	\$9,754,000	-61%
Lanai	1	0	1	N/A	\$20,000	\$0	N/A	\$20,000	\$0	N/A	\$20,000	\$0	N/A
Makawao/Olinda/Haliimaile	5	5	0	0%	\$714,000	\$715,500	0%	\$285,000	\$352,500	-19%	\$3,570,000	\$3,577,500	0%
Maui Meadows	0	1	-1	-100%	\$0	\$475,000	-100%	\$0	\$475,000	-100%	\$0	\$475,000	-100%
Molokai	5	4	1	25%	\$84,800	\$89,500	-5%	\$95,000	\$91,500	4%	\$424,000	\$358,000	18%
Nahiku	0	1	-1	-100%	\$0	\$227,500	-100%	\$0	\$227,500	-100%	\$0	\$227,500	-100%
Napili/Kahana/Honokowai	0	3	-3	-100%	\$0	\$696,000	-100%	\$0	\$725,000	-100%	\$0	\$2,088,000	-100%
Olowalu	2	1	1	100%	\$875,000	\$805,000	9%	\$875,000	\$805,000	9%	\$1,750,000	\$805,000	117%
Pukalani	2	3	-1	-33%	\$1,075,000	\$290,000	271%	\$1,075,000	\$230,000	367%	\$2,150,000	\$870,000	147%
Sprecklesville/Paia/Kuau	0	3	-3	-100%	\$0	\$925,000	-100%	\$0	\$900,000	-100%	\$0	\$2,775,000	-100%
Wailea/Makena	6	4	2	50%	\$3,768,333	\$1,243,750	203%	\$1,445,000	\$1,355,000	7%	\$22,610,000	\$4,975,000	354%
Maui Summary:	96	119	-23	-19%	\$767,148	\$666,281	15%	\$487,500	\$515,000	-5%	\$73,646,241	\$79,287,475	-7%