

---

## Single Family Monthly Sales Volume

For Month Ending 1/31/2015

---

Area Name	Current Month			Previous Month			Year Ago Month		
	Units	Volume	Median	Units	Volume	Median	Units	Volume	Median
Central	23	\$11,574,965	\$507,500	21	\$9,984,170	\$478,000	14	\$5,711,395	\$405,698
Haiku	4	\$2,477,000	\$650,500	6	\$4,785,500	\$704,500	4	\$2,555,000	\$627,500
Hana	2	\$749,900	\$374,950	0	\$0	\$0	0	\$0	\$0
Kaanapali	4	\$6,575,000	1,437,500	1	\$1,575,000	1,575,000	2	\$4,165,000	2,082,500
Kapalua	0	\$0	\$0	1	\$2,200,000	2,200,000	0	\$0	\$0
Kihei	17	\$12,692,000	\$680,000	11	\$6,837,715	\$575,000	12	\$14,941,900	\$585,000
Kipahulu	0	\$0	\$0	1	\$2,000,000	2,000,000	0	\$0	\$0
Kula/Ulupalakua/Kanaio	6	\$5,300,000	\$835,000	5	\$3,406,500	\$599,000	5	\$5,065,000	\$875,000
Lahaina	3	\$6,700,000	2,200,000	2	\$1,207,500	\$603,750	5	\$5,151,000	1,187,500
Lanai	3	\$1,394,000	\$417,000	1	\$325,000	\$325,000	2	\$6,440,000	3,220,000
Makawao/Olinda/Haliimaile	2	\$870,000	\$435,000	3	\$1,510,000	\$470,000	4	\$2,081,250	\$543,125
Maui Meadows	2	\$1,875,000	\$937,500	2	\$2,052,100	1,026,050	1	\$1,300,000	1,300,000
Molokai	1	\$135,000	\$135,000	1	\$85,000	\$85,000	1	\$250,000	\$250,000
Nahiku	1	\$265,000	\$265,000	0	\$0	\$0	0	\$0	\$0
Napili/Kahana/Honokowai	2	\$1,750,000	\$875,000	3	\$3,155,000	\$710,000	2	\$1,174,900	\$587,450
Olowalu	0	\$0	\$0	0	\$0	\$0	1	\$1,425,000	1,425,000
Pukalani	2	\$943,500	\$471,750	3	\$2,055,000	\$600,000	4	\$4,490,500	\$756,500
Sprecklesville/Paia/Kuau	1	\$849,000	\$849,000	0	\$0	\$0	2	\$11,950,000	5,975,000
Wailea/Makena	2	\$2,455,000	1,227,500	2	\$2,815,000	1,407,500	6	\$22,662,500	2,250,000
<b>Maui Summary :</b>	<b>75</b>	<b>\$56,605,365</b>	<b>\$577,000</b>	<b>63</b>	<b>\$43,993,485</b>	<b>\$565,000</b>	<b>65</b>	<b>\$89,363,445</b>	<b>\$695,000</b>

---

## Condominium Monthly Sales Volume

For Month Ending 1/31/2015

---

Area Name	Current Month			Previous Month			Year Ago Month		
	Units	Volume	Median	Units	Volume	Median	Units	Volume	Median
Central	11	\$2,640,900	\$290,000	17	\$4,433,400	\$245,000	9	\$1,085,000	\$72,500
Kaanapali	6	\$7,451,900	\$781,250	10	\$11,501,350	\$832,500	10	\$12,449,000	\$1,157,500
Kapalua	1	\$660,000	\$660,000	2	\$1,685,000	\$842,500	1	\$1,412,500	\$1,412,500
Kihei	34	\$13,913,000	\$331,250	50	\$22,008,789	\$334,500	32	\$14,855,401	\$400,000
Lahaina	8	\$3,677,570	\$424,210	15	\$6,130,595	\$485,000	5	\$4,294,000	\$490,000
Lanai	0	\$0	\$0	1	\$2,625,000	\$2,625,000	2	\$3,450,000	\$1,725,000
Maalaea	2	\$676,500	\$338,250	3	\$1,330,000	\$470,000	3	\$1,505,000	\$570,000
Molokai	4	\$319,500	\$64,500	0	\$0	\$0	1	\$222,500	\$222,500
Napili/Kahana/Honokowai	9	\$3,709,300	\$440,000	21	\$8,264,000	\$378,000	23	\$8,521,500	\$357,500
Sprecklesville/Paia/Kuau	1	\$1,748,500	\$1,748,500	1	\$301,000	\$301,000	0	\$0	\$0
Wailea/Makena	7	\$8,627,250	\$625,000	5	\$5,437,888	\$1,040,000	8	\$10,270,000	\$860,000
<b>Maui Summary :</b>	<b>83</b>	<b>\$43,424,420</b>	<b>\$378,000</b>	<b>125</b>	<b>\$63,717,022</b>	<b>\$380,000</b>	<b>94</b>	<b>\$58,064,901</b>	<b>\$441,000</b>

## Land Monthly Sales Volume

For Month Ending 1/31/2015

Area Name	Current Month			Previous Month			Year Ago Month		
	Units	Volume	Median	Units	Volume	Median	Units	Volume	Median
Central	4	\$1,774,450	\$415,000	1	\$350,000	\$350,000	2	\$490,000	\$245,000
Haiku	0	\$0	\$0	3	\$3,143,000	\$625,000	1	\$370,000	\$370,000
Hana	0	\$0	\$0	0	\$0	\$0	1	\$4,587,999	\$4,587,999
Kaanapali	1	\$600,000	\$600,000	4	\$2,592,925	\$540,100	1	\$500,000	\$500,000
Kihei	0	\$0	\$0	0	\$0	\$0	2	\$1,270,000	\$635,000
Kula/Ulupalakua/Kanaio	2	\$1,025,000	\$512,500	1	\$700,000	\$700,000	1	\$549,000	\$549,000
Lahaina	1	\$1,325,000	\$1,325,000	0	\$0	\$0	0	\$0	\$0
Makawao/Olinda/Haliimaile	1	\$2,500,000	\$2,500,000	1	\$675,000	\$675,000	1	\$352,500	\$352,500
Nahiku	0	\$0	\$0	0	\$0	\$0	1	\$227,500	\$227,500
Napili/Kahana/Honokowai	0	\$0	\$0	0	\$0	\$0	2	\$1,363,000	\$681,500
Olowalu	0	\$0	\$0	1	\$702,000	\$702,000	0	\$0	\$0
Pukalani	1	\$1,600,000	\$1,600,000	0	\$0	\$0	0	\$0	\$0
Wailea/Makena	1	\$700,000	\$700,000	1	\$1,550,000	\$1,550,000	1	\$1,160,000	\$1,160,000
<b>Maui Summary :</b>	<b>11</b>	<b>\$9,524,450</b>	<b>\$700,000</b>	<b>12</b>	<b>\$9,712,925</b>	<b>\$650,000</b>	<b>13</b>	<b>\$10,869,999</b>	<b>\$370,000</b>

# Sales Unit Volume By Month

For Month Ending 1/31/2015

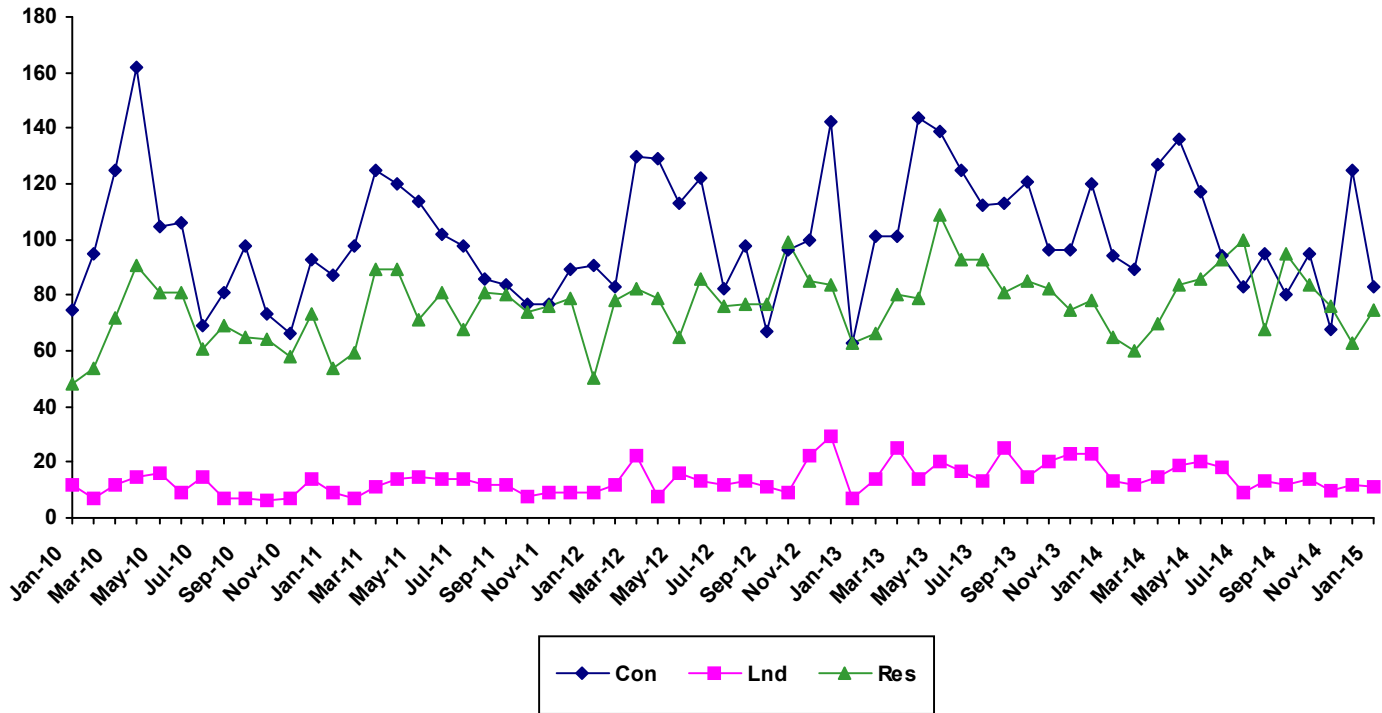

Month	2010			2011			2012			2013			2014			2015		
	Single Family	Condo	Land	Single Family	Condo	Land	Single Family	Condo	Land	Single Family	Condo	Land	Single Family	Condo	Land	Single Family	Condo	Land
Jan	48	75	12	54	87	9	50	91	9	63	63	7	65	94	13	75	83	11
Feb	54	95	7	59	98	7	78	83	12	66	101	14	60	89	12			
Mar	72	125	12	89	125	11	82	130	22	80	101	25	70	127	15			
Apr	91	162	15	89	120	14	79	129	8	79	144	14	84	136	19			
May	81	105	16	71	114	15	65	113	16	109	139	20	86	117	20			
Jun	81	106	9	81	102	14	86	122	13	93	125	17	93	94	18			
Jul	61	69	15	68	98	14	76	82	12	93	112	13	100	83	9			
Aug	69	81	7	81	86	12	77	98	13	81	113	25	68	95	13			
Sep	65	98	7	80	84	12	77	67	11	85	121	15	95	80	12			
Oct	64	73	6	74	77	8	99	96	9	82	96	20	84	95	14			
Nov	58	66	7	76	77	9	85	100	22	75	96	23	76	68	10			
Dec	73	93	14	79	89	9	84	142	29	78	120	23	63	125	12			

## Sales Median By Month

For Month Ending 1/31/2015

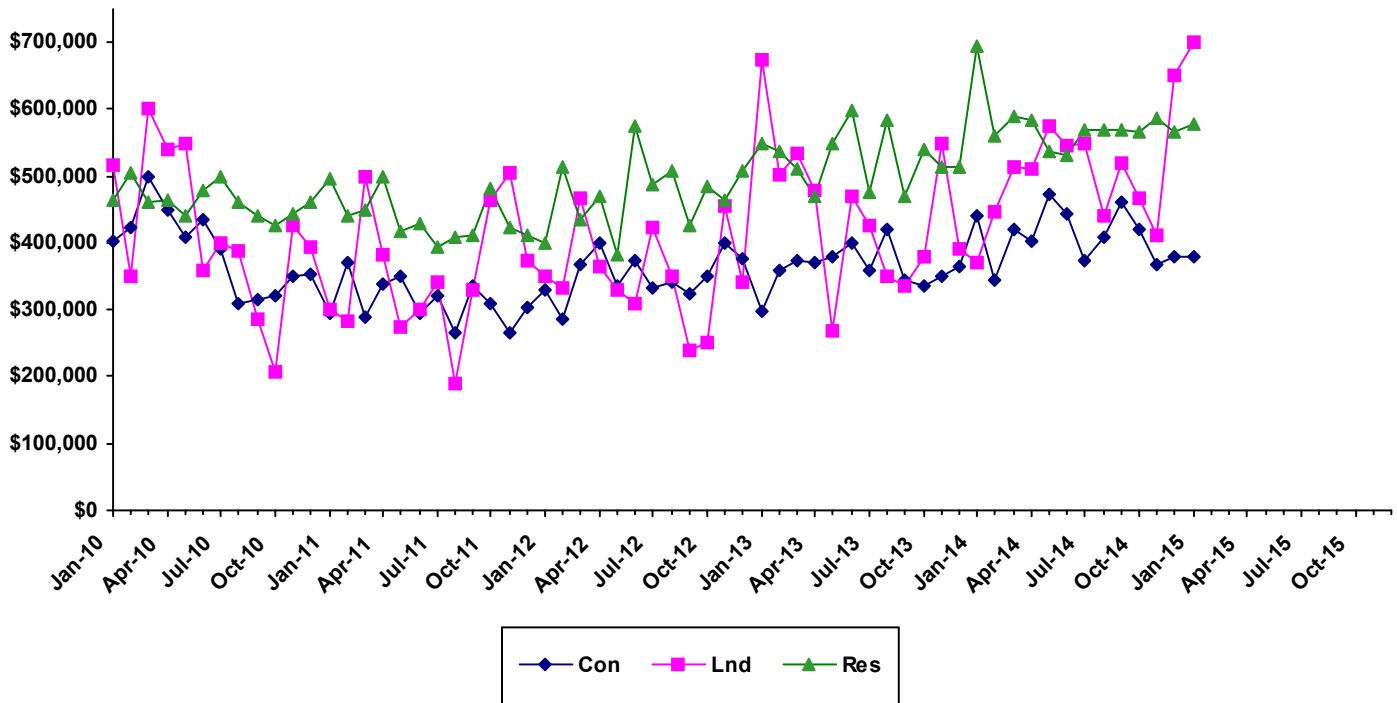

Month	2010			2011			2012			2013			2014			2015		
	Single Family	Condo	Land	Single Family	Condo	Land	Single Family	Condo	Land	Single Family	Condo	Land	Single Family	Condo	Land	Single Family	Condo	Land
Jan	464500	404000	516300	495415	295000	300000	399000	330000	350000	550000	297000	675000	695000	441000	370000	577000	378000	700000
Feb	504150	424000	350000	440000	371200	282500	513750	287000	333925	537500	360000	502500	560000	345000	447500			
Mar	460000	499000	600000	450000	289000	500000	435000	368043	467500	509500	375000	535000	590500	420000	515000			
Apr	465000	450000	540000	500000	338603	382500	469000	399000	365000	470000	370000	479500	583000	403500	510000			
May	442000	410000	547500	418000	349500	275000	382000	336000	330000	549000	380000	267500	537500	472000	575000			
Jun	480000	435000	360000	429000	294500	302000	575500	372990	310000	599000	400000	469260	530000	444500	545500			
Jul	500000	390000	400000	394500	320000	340000	488000	332000	422500	475000	357625	425000	570250	375000	550000			
Aug	460000	310000	387500	410000	266000	189500	509000	342450	350000	585000	420000	350000	570000	410000	440000			
Sep	440000	315635	285000	412000	334950	330000	425000	325000	238000	470000	345000	335000	570000	462500	520000			
Oct	427500	320000	207500	482500	310000	465000	485000	349995	250000	540000	335000	380500	566000	419000	467500			
Nov	445000	349990	425000	422500	265000	505000	465000	400000	455000	515000	350000	547371	587500	366250	411500			
Dec	460000	352000	394850	411000	304000	375000	508000	376000	340000	512500	365000	390000	565000	380000	650000			

## Sales Days on Market By Month

For Month Ending 1/31/2015

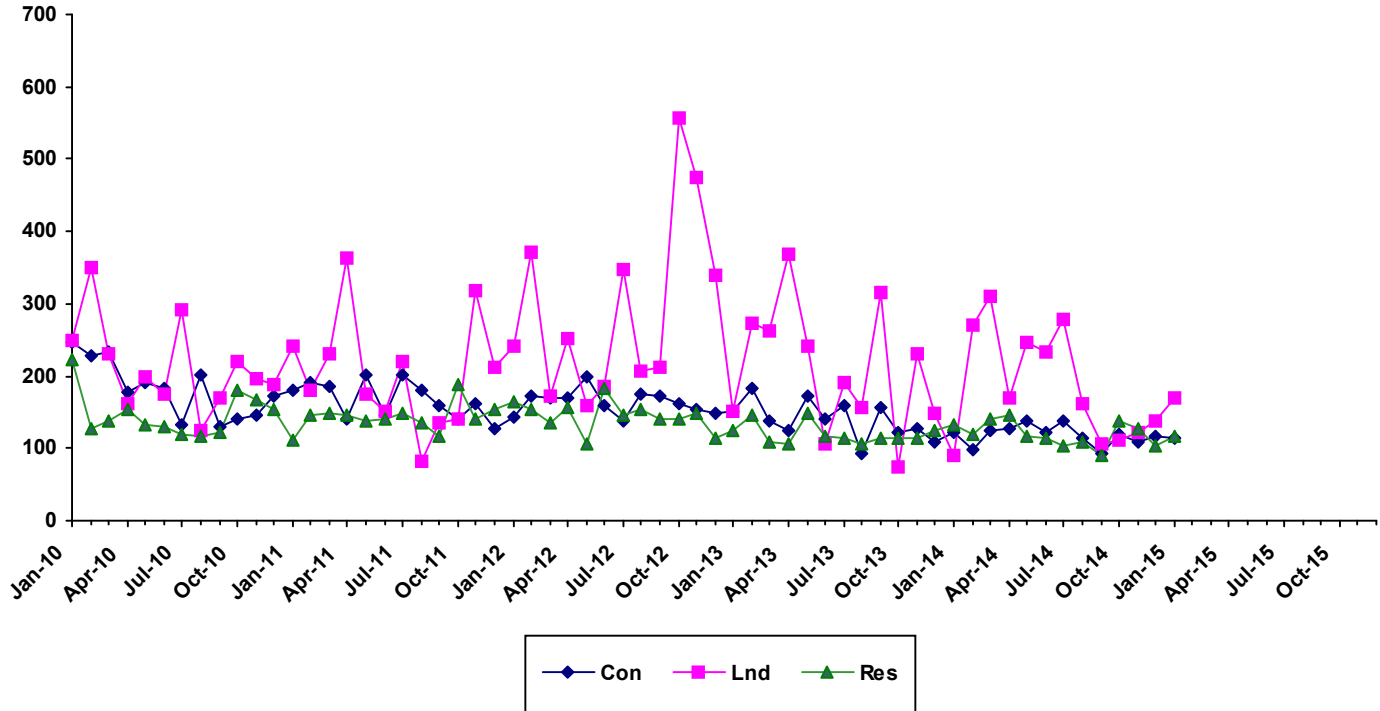

Month	2010			2011			2012			2013			2014			2015		
	Single Family	Condo	Land	Single Family	Condo	Land	Single Family	Condo	Land	Single Family	Condo	Land	Single Family	Condo	Land	Single Family	Condo	Land
Jan	224	247	248	112	180	240	165	144	242	125	151	151	132	123	91	118	113	171
Feb	127	229	351	147	192	180	153	172	371	147	183	273	119	99	271			
Mar	138	233	230	150	185	231	136	171	173	110	137	263	141	124	310			
Apr	153	179	162	146	142	362	156	170	253	107	125	368	147	127	170			
May	132	192	200	138	201	175	106	198	159	149	173	241	117	137	247			
Jun	131	184	174	141	145	150	183	158	186	116	142	105	114	122	233			
Jul	119	132	292	150	201	219	146	138	347	115	159	192	104	137	279			
Aug	118	202	124	136	179	82.5	153	175	208	107	94	156	109	114	163			
Sep	122	129	169	117	158	136	140	172	211	115	157	315	90	93	107			
Oct	181	141	220	187	140	140	140	161	556	114	122	75	139	118	111			
Nov	166	147	196	140	163	317	148	153	476	115	128	231	129	109	122			
Dec	153	172	190	155	126	211	114	148	339	125	109	150	103	117	137			

# Single Family Median Prices by Area

For Month Ending 1/31/2015

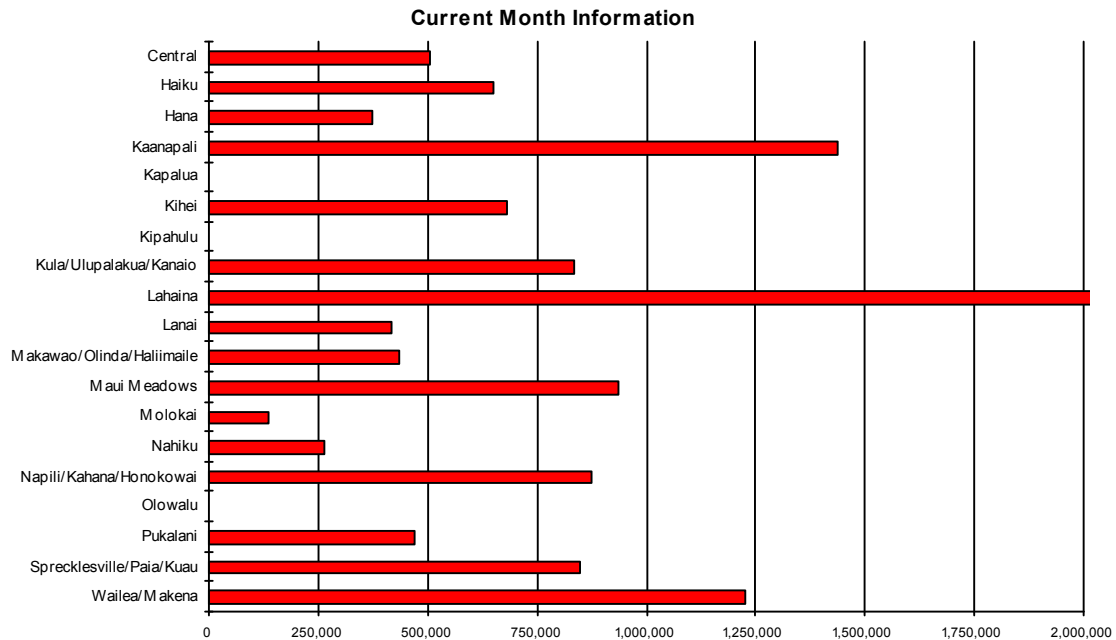

Area	Current Month	Previous Month	Year Ago Month
Central	\$507,500	\$478,000	\$405,698
Haiku	\$650,500	\$704,500	\$627,500
Hana	\$374,950	\$0	\$0
Kaanapali	\$1,437,500	\$1,575,000	\$2,082,500
Kapalua	\$0	\$2,200,000	\$0
Kihei	\$680,000	\$575,000	\$585,000
Kipahulu	\$0	\$2,000,000	\$0
Kula/Ulupalakua/Kanaio	\$835,000	\$599,000	\$875,000
Lahaina	\$2,200,000	\$603,750	\$1,187,500
Lanai	\$417,000	\$325,000	\$3,220,000
Makawao/Olinda/Haliimaile	\$435,000	\$470,000	\$543,125
Maui Meadows	\$937,500	\$1,026,050	\$1,300,000
Molokai	\$135,000	\$85,000	\$250,000
Nahiku	\$265,000	\$0	\$0
Napili/Kahana/Honokowai	\$875,000	\$710,000	\$587,450
Olowalu	\$0	\$0	\$1,425,000
Pukalani	\$471,750	\$600,000	\$756,500
Sprecklesville/Paia/Kuau	\$849,000	\$0	\$5,975,000
Wailea/Makena	\$1,227,500	\$1,407,500	\$2,250,000

# Condominium Median Prices by Area

For Month Ending 1/31/2015

Current Month Information

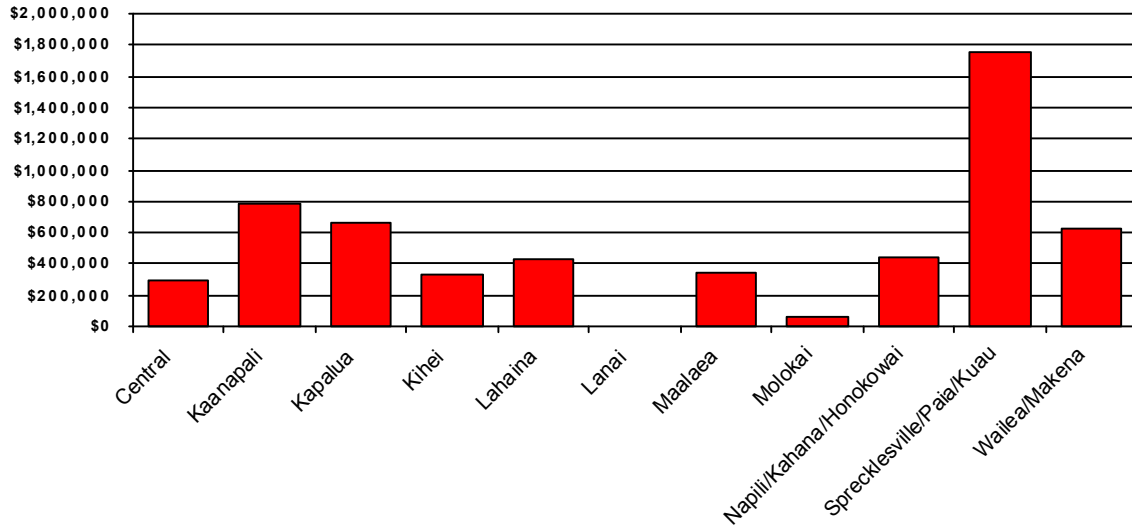

Area	Current Month	Previous Month	Year Ago Month
Central	\$290,000	\$245,000	\$72,500
Kaanapali	\$781,250	\$832,500	\$1,157,500
Kapalua	\$660,000	\$842,500	\$1,412,500
Kihei	\$331,250	\$334,500	\$400,000
Lahaina	\$424,210	\$485,000	\$490,000
Lanai	\$0	\$2,625,000	\$1,725,000
Maalaea	\$338,250	\$470,000	\$570,000
Molokai	\$64,500	\$0	\$222,500
Napili/Kahana/Honokowai	\$440,000	\$378,000	\$357,500
Sprecklesville/Paia/Kuau	\$1,748,500	\$301,000	\$0
Wailea/Makena	\$625,000	\$1,040,000	\$860,000



# Land Median Prices by Area

For Month Ending 1/31/2015

## Current Month Information

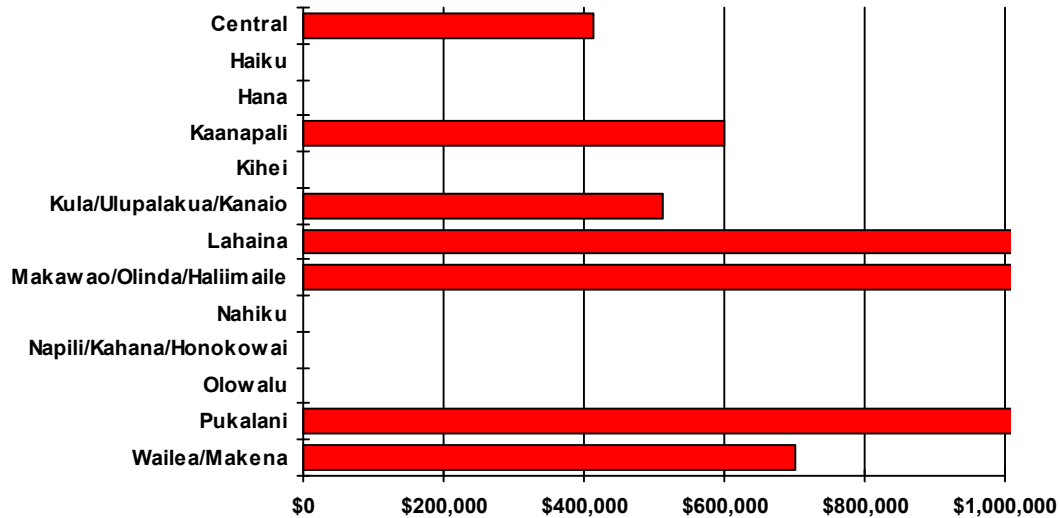

Area	Current Month	Previous Month	Year Ago Month
Central	\$415,000	\$350,000	\$245,000
Haiku	\$0	\$625,000	\$370,000
Hana	\$0	\$0	\$4,587,999
Kaanapali	\$600,000	\$540,100	\$500,000
Kihei	\$0	\$0	\$635,000
Kula/Ulupalakua/Kanaio	\$512,500	\$700,000	\$549,000
Lahaina	\$1,325,000	\$0	\$0
Makawao/Olinda/Haliimaile	\$2,500,000	\$675,000	\$352,500
Nahiku	\$0	\$0	\$227,500
Napili/Kahana/Honokowai	\$0	\$0	\$681,500
Olowalu	\$0	\$702,000	\$0
Pukalani	\$1,600,000	\$0	\$0
Wailea/Makena	\$700,000	\$1,550,000	\$1,160,000

## Single Family Year To Date Sales Information

Comparing 1/1/2015 thru 1/31/2015 with 1/1/2014 thru 1/31/2014

Area	Number of Sales				Average Sales Price			Median Sales Price			Total Dollar Volume		
	Current YTD Sales	Year Ago YTD	Changes Units	%	Current YTD Average	Year Ago YTD Average	Percent Change	Current YTD Median	Year Ago YTD Median	Percent Change	Current YTD Volume	Year Ago YTD Volume	Percent Change
<b>Central</b>	23	14	9	64%	\$503,259	\$407,957	23%	\$507,500	\$405,698	25%	\$11,574,965	\$5,711,395	103%
<b>Haiku</b>	4	4	0	0%	\$619,250	\$638,750	-3%	\$650,500	\$627,500	4%	\$2,477,000	\$2,555,000	-3%
<b>Hana</b>	2	0	2	N/A	\$374,950	\$0	N/A	\$374,950	\$0	N/A	\$749,900	\$0	N/A
<b>Kaanapali</b>	4	2	2	100%	\$1,643,750	\$2,082,500	-21%	\$1,437,500	\$2,082,500	-31%	\$6,575,000	\$4,165,000	58%
<b>Kapalua</b>	0	0	0	N/A	\$0	\$0	N/A	\$0	\$0	N/A	\$0	\$0	N/A
<b>Kihei</b>	17	12	5	42%	\$746,588	\$1,245,158	-40%	\$680,000	\$585,000	16%	\$12,692,000	\$14,941,900	-15%
<b>Kipahulu</b>	0	0	0	N/A	\$0	\$0	N/A	\$0	\$0	N/A	\$0	\$0	N/A
<b>Kula/Ulupalakua/Kanaio</b>	6	5	1	20%	\$883,333	\$1,013,000	-13%	\$835,000	\$875,000	-5%	\$5,300,000	\$5,065,000	5%
<b>Lahaina</b>	3	5	-2	-40%	\$2,233,333	\$1,030,200	117%	\$2,200,000	\$1,187,500	85%	\$6,700,000	\$5,151,000	30%
<b>Lanai</b>	3	2	1	50%	\$464,667	\$3,220,000	-86%	\$417,000	\$3,220,000	-87%	\$1,394,000	\$6,440,000	-78%
<b>Makawao/Olinda/Haliimaile</b>	2	4	-2	-50%	\$435,000	\$520,313	-16%	\$435,000	\$543,125	-20%	\$870,000	\$2,081,250	-58%
<b>Maui Meadows</b>	2	1	1	100%	\$937,500	\$1,300,000	-28%	\$937,500	\$1,300,000	-28%	\$1,875,000	\$1,300,000	44%
<b>Molokai</b>	1	1	0	0%	\$135,000	\$250,000	-46%	\$135,000	\$250,000	-46%	\$135,000	\$250,000	-46%
<b>Nahiku</b>	1	0	1	N/A	\$265,000	\$0	N/A	\$265,000	\$0	N/A	\$265,000	\$0	N/A
<b>Napili/Kahana/Honokowai</b>	2	2	0	0%	\$875,000	\$587,450	49%	\$875,000	\$587,450	49%	\$1,750,000	\$1,174,900	49%
<b>Olowalu</b>	0	1	-1	-100%	\$0	\$1,425,000	-100%	\$0	\$1,425,000	-100%	\$0	\$1,425,000	-100%
<b>Pukalani</b>	2	4	-2	-50%	\$471,750	\$1,122,625	-58%	\$471,750	\$756,500	-38%	\$943,500	\$4,490,500	-79%
<b>Sprecklesville/Paia/Kuau</b>	1	2	-1	-50%	\$849,000	\$5,975,000	-86%	\$849,000	\$5,975,000	-86%	\$849,000	\$11,950,000	-93%
<b>Wailea/Makena</b>	2	6	-4	-67%	\$1,227,500	\$3,777,083	-68%	\$1,227,500	\$2,250,000	-45%	\$2,455,000	\$22,662,500	-89%
<b>Maui Summary:</b>	75	65	10	15%	\$754,738	\$1,374,822	-45%	\$577,000	\$695,000	-17%	\$56,605,365	\$89,363,445	-37%

## Condominium Year To Date Sales Information

Comparing 1/1/2015 thru 1/31/2015 with 1/1/2014 thru 1/31/2014

Area	Number of Sales				Average Sales Price			Median Sales Price			Total Dollar Volume		
	Current YTD Sales	Year Ago YTD	Changes Units	%	Current YTD Average	Year Ago YTD Average	Percent Change	Current YTD Median	Year Ago YTD Median	Percent Change	Current YTD Volume	Year Ago YTD Volume	Percent Change
<b>Central</b>	11	9	2	22%	\$240,082	\$120,556	99%	\$290,000	\$72,500	300%	\$2,640,900	\$1,085,000	143%
<b>Haiku</b>	0	0	0	N/A	\$0	\$0	N/A	\$0	\$0	N/A	\$0	\$0	N/A
<b>Hana</b>	0	0	0	N/A	\$0	\$0	N/A	\$0	\$0	N/A	\$0	\$0	N/A
<b>Kaanapali</b>	6	10	-4	-40%	\$1,241,983	\$1,244,900	0%	\$781,250	\$1,157,500	-33%	\$7,451,900	\$12,449,000	-40%
<b>Kapalua</b>	1	1	0	0%	\$660,000	\$1,412,500	-53%	\$660,000	\$1,412,500	-53%	\$660,000	\$1,412,500	-53%
<b>Kihei</b>	34	32	2	6%	\$409,206	\$464,231	-12%	\$331,250	\$400,000	-17%	\$13,913,000	\$14,855,401	-6%
<b>Lahaina</b>	8	5	3	60%	\$459,696	\$858,800	-46%	\$424,210	\$490,000	-13%	\$3,677,570	\$4,294,000	-14%
<b>Lanai</b>	0	2	-2	-100%	\$0	\$1,725,000	-100%	\$0	\$1,725,000	-100%	\$0	\$3,450,000	-100%
<b>Maalaea</b>	2	3	-1	-33%	\$338,250	\$501,667	-33%	\$338,250	\$570,000	-41%	\$676,500	\$1,505,000	-55%
<b>Molokai</b>	4	1	3	300%	\$79,875	\$222,500	-64%	\$64,500	\$222,500	-71%	\$319,500	\$222,500	44%
<b>Napili/Kahana/Honokowai</b>	9	23	-14	-61%	\$412,144	\$370,500	11%	\$440,000	\$357,500	23%	\$3,709,300	\$8,521,500	-56%
<b>Pukalani</b>	0	0	0	N/A	\$0	\$0	N/A	\$0	\$0	N/A	\$0	\$0	N/A
<b>Sprecklesville/Paia/Kuau</b>	1	0	1	N/A	\$1,748,500	\$0	N/A	\$1,748,500	\$0	N/A	\$1,748,500	\$0	N/A
<b>Wailea/Makena</b>	7	8	-1	-13%	\$1,232,464	\$1,283,750	-4%	\$625,000	\$860,000	-27%	\$8,627,250	\$10,270,000	-16%
<b>Maui Summary:</b>	83	94	-11	-12%	\$523,186	\$617,712	-15%	\$378,000	\$441,000	-14%	\$43,424,420	\$58,064,901	-25%

## Fee Simple Condominium Year To Date Sales Information

Comparing 1/1/2015 thru 1/31/2015 with 1/1/2014 thru 1/31/2014

Area	Number of Sales				Average Sales Price			Median Sales Price			Total Dollar Volume		
	Current YTD Sales	Year Ago YTD	Changes Units	%	Current YTD Average	Year Ago YTD Average	Percent Change	Current YTD Median	Year Ago YTD Median	Percent Change	Current YTD Volume	Year Ago YTD Volume	Percent Change
<b>Central</b>	11	9	2	22%	\$240,082	\$120,556	99%	\$290,000	\$72,500	300%	\$2,640,900	\$1,085,000	143%
<b>Haiku</b>	0	0	0	N/A	\$0	\$0	N/A	\$0	\$0	N/A	\$0	\$0	N/A
<b>Hana</b>	0	0	0	N/A	\$0	\$0	N/A	\$0	\$0	N/A	\$0	\$0	N/A
<b>Kaanapali</b>	6	10	-4	-40%	\$1,241,983	\$1,244,900	0%	\$781,250	\$1,157,500	-33%	\$7,451,900	\$12,449,000	-40%
<b>Kapalua</b>	1	1	0	0%	\$660,000	\$1,412,500	-53%	\$660,000	\$1,412,500	-53%	\$660,000	\$1,412,500	-53%
<b>Kihei</b>	34	32	2	6%	\$409,206	\$464,231	-12%	\$331,250	\$400,000	-17%	\$13,913,000	\$14,855,401	-6%
<b>Lahaina</b>	8	5	3	60%	\$459,696	\$858,800	-46%	\$424,210	\$490,000	-13%	\$3,677,570	\$4,294,000	-14%
<b>Lanai</b>	0	2	-2	-100%	\$0	\$1,725,000	-100%	\$0	\$1,725,000	-100%	\$0	\$3,450,000	-100%
<b>Maalaea</b>	2	3	-1	-33%	\$338,250	\$501,667	-33%	\$338,250	\$570,000	-41%	\$676,500	\$1,505,000	-55%
<b>Molokai</b>	4	1	3	300%	\$79,875	\$222,500	-64%	\$64,500	\$222,500	-71%	\$319,500	\$222,500	44%
<b>Napili/Kahana/Honokowai</b>	6	22	-16	-73%	\$408,883	\$384,068	6%	\$430,000	\$357,500	20%	\$2,453,300	\$8,449,500	-71%
<b>Pukalani</b>	0	0	0	N/A	\$0	\$0	N/A	\$0	\$0	N/A	\$0	\$0	N/A
<b>Sprecklesville/Paia/Kuau</b>	1	0	1	N/A	\$1,748,500	\$0	N/A	\$1,748,500	\$0	N/A	\$1,748,500	\$0	N/A
<b>Wailea/Makena</b>	7	8	-1	-13%	\$1,232,464	\$1,283,750	-4%	\$625,000	\$860,000	-27%	\$8,627,250	\$10,270,000	-16%
<b>Maui Summary:</b>	80	93	-13	-14%	\$527,105	\$623,580	-15%	\$377,250	\$445,000	-15%	\$42,168,420	\$57,992,901	-27%

## Leasehold Condominium Year To Date Sales Information

Comparing 1/1/2015 thru 1/31/2015 with 1/1/2014 thru 1/31/2014

Area	Number of Sales				Average Sales Price			Median Sales Price			Total Dollar Volume		
	Current YTD Sales	Year Ago YTD	Changes Units	%	Current YTD Average	Year Ago YTD Average	Percent Change	Current YTD Median	Year Ago YTD Median	Percent Change	Current YTD Volume	Year Ago YTD Volume	Percent Change
<b>Kaanapali</b>	0	0	0	N/A	\$0	\$0	N/A	\$0	\$0	N/A	\$0	\$0	N/A
<b>Kihei</b>	0	0	0	N/A	\$0	\$0	N/A	\$0	\$0	N/A	\$0	\$0	N/A
<b>Lahaina</b>	0	0	0	N/A	\$0	\$0	N/A	\$0	\$0	N/A	\$0	\$0	N/A
<b>Maalaea</b>	0	0	0	N/A	\$0	\$0	N/A	\$0	\$0	N/A	\$0	\$0	N/A
<b>Napili/Kahana/Honokowai</b>	3	1	2	200%	\$418,667	\$72,000	481%	\$575,000	\$72,000	699%	\$1,256,000	\$72,000	1644%
<b>Maui Summary:</b>	3	1	2	200%	\$418,667	\$72,000	481%	\$575,000	\$72,000	699%	\$1,256,000	\$72,000	1644%

## Land Year To Date Sales Information

Comparing 1/1/2015 thru 1/31/2015 with 1/1/2014 thru 1/31/2014

Area	Number of Sales				Average Sales Price			Median Sales Price			Total Dollar Volume		
	Current YTD Sales	Year Ago YTD	Changes Units	%	Current YTD Average	Year Ago YTD Average	Percent Change	Current YTD Median	Year Ago YTD Median	Percent Change	Current YTD Volume	Year Ago YTD Volume	Percent Change
<b>Central</b>	4	2	2	100%	\$443,613	\$245,000	81%	\$415,000	\$245,000	69%	\$1,774,450	\$490,000	262%
<b>Haiku</b>	0	1	-1	-100%	\$0	\$370,000	-100%	\$0	\$370,000	-100%	\$0	\$370,000	-100%
<b>Hana</b>	0	1	-1	-100%	\$0	\$4,587,999	-100%	\$0	\$4,587,999	-100%	\$0	\$4,587,999	-100%
<b>Kaanapali</b>	1	1	0	0%	\$600,000	\$500,000	20%	\$600,000	\$500,000	20%	\$600,000	\$500,000	20%
<b>Kahakuloa</b>	0	0	0	N/A	\$0	\$0	N/A	\$0	\$0	N/A	\$0	\$0	N/A
<b>Kapalua</b>	0	0	0	N/A	\$0	\$0	N/A	\$0	\$0	N/A	\$0	\$0	N/A
<b>Keanae</b>	0	0	0	N/A	\$0	\$0	N/A	\$0	\$0	N/A	\$0	\$0	N/A
<b>Kihei</b>	0	2	-2	-100%	\$0	\$635,000	-100%	\$0	\$635,000	-100%	\$0	\$1,270,000	-100%
<b>Kula/Ulupalakua/Kanaio</b>	2	1	1	100%	\$512,500	\$549,000	-7%	\$512,500	\$549,000	-7%	\$1,025,000	\$549,000	87%
<b>Lahaina</b>	1	0	1	N/A	\$1,325,000	\$0	N/A	\$1,325,000	\$0	N/A	\$1,325,000	\$0	N/A
<b>Makawao/Olinda/Haliimaile</b>	1	1	0	0%	\$2,500,000	\$352,500	609%	\$2,500,000	\$352,500	609%	\$2,500,000	\$352,500	609%
<b>Maui Meadows</b>	0	0	0	N/A	\$0	\$0	N/A	\$0	\$0	N/A	\$0	\$0	N/A
<b>Molokai</b>	0	0	0	N/A	\$0	\$0	N/A	\$0	\$0	N/A	\$0	\$0	N/A
<b>Nahiku</b>	0	1	-1	-100%	\$0	\$227,500	-100%	\$0	\$227,500	-100%	\$0	\$227,500	-100%
<b>Napili/Kahana/Honokowai</b>	0	2	-2	-100%	\$0	\$681,500	-100%	\$0	\$681,500	-100%	\$0	\$1,363,000	-100%
<b>Olowalu</b>	0	0	0	N/A	\$0	\$0	N/A	\$0	\$0	N/A	\$0	\$0	N/A
<b>Pukalani</b>	1	0	1	N/A	\$1,600,000	\$0	N/A	\$1,600,000	\$0	N/A	\$1,600,000	\$0	N/A
<b>Sprecklesville/Paia/Kuau</b>	0	0	0	N/A	\$0	\$0	N/A	\$0	\$0	N/A	\$0	\$0	N/A
<b>Wailea/Makena</b>	1	1	0	0%	\$700,000	\$1,160,000	-40%	\$700,000	\$1,160,000	-40%	\$700,000	\$1,160,000	-40%
<b>Maui Summary:</b>	11	13	-2	-15%	\$865,859	\$836,154	4%	\$700,000	\$370,000	89%	\$9,524,450	\$10,869,999	-12%