Single Family Monthly Sales Volume

For Month Ending 3/31/2015

Area Name	Current Month			Previous Month			Year Ago Month		
	Units	Volume	Median	Units	Volume	Median	Units	Volume	Median
Central	19	\$10,392,307	\$465,918	27	\$14,301,047	\$507,381	23	\$11,733,893	\$420,715
Haiku	7	\$5,464,750	\$669,000	5	\$4,367,000	\$753,000	6	\$5,330,000	\$780,000
Hana	1	\$895,000	\$895,000	0	\$0	\$0	0	\$0	\$0
Kaanapali	1	\$1,875,000	\$1,875,000	4	\$10,044,999	\$2,650,000	0	\$0	\$0
Kapalua	1	\$3,196,000	\$3,196,000	0	\$0	\$0	1	\$4,700,000	\$4,700,000
Kihei	16	\$15,033,000	\$591,500	8	\$6,399,500	\$709,750	14	\$14,418,750	\$817,500
Kula/Ulupalakua/Kanaio	12	\$10,696,750	\$836,000	1	\$1,600,000	\$1,600,000	5	\$3,780,000	\$740,000
Lahaina	2	\$2,086,000	\$1,043,000	2	\$2,389,000	\$1,194,500	2	\$1,075,000	\$537,500
Lanai	1	\$190,000	\$190,000	1	\$290,000	\$290,000	2	\$815,000	\$407,500
Makawao/Olinda/Haliimaile	6	\$6,483,999	\$605,000	6	\$2,958,110	\$485,000	2	\$1,060,000	\$530,000
Maui Meadows	2	\$2,148,888	\$1,074,444	0	\$0	\$0	1	\$7,500,000	\$7,500,000
Molokai	0	\$0	\$0	1	\$550,000	\$550,000	2	\$635,000	\$317,500
Nahiku	1	\$367,500	\$367,500	0	\$0	\$0	0	\$0	\$0
Napili/Kahana/Honokowai	1	\$1,200,000	\$1,200,000	2	\$1,795,000	\$897,500	3	\$8,325,000	\$1,350,000
Olowalu	0	\$0	\$0	1	\$1,475,000	\$1,475,000	0	\$0	\$0
Pukalani	7	\$4,235,000	\$625,000	2	\$1,170,500	\$585,250	4	\$1,857,000	\$476,000
Sprecklesville/Paia/Kuau	5	\$5,469,000	\$599,000	0	\$0	\$0	3	\$6,395,000	\$1,400,000
Wailea/Makena	2	\$16,125,000	\$8,062,500	0	\$0	\$0	2	\$3,528,000	\$1,764,000
Maui Summary :	84	\$85,858,194	\$627,500	60	\$47,340,156	\$558,625	70	\$71,152,643	\$590,500

Condominium Monthly Sales Volume

For Month Ending 3/31/2015

Area Name	Current Month			Previous Month			Year Ago Month		
	Units	Volume	Median	Units	Volume	Median	Units	Volume	Median
Central	8	\$2,962,350	\$336,250	7	\$2,498,500	\$325,000	19	\$5,110,800	\$244,000
Kaanapali	17	\$24,625,850	1,450,000	12	\$15,114,900	1,017,500	24	\$27,909,050	\$776,950
Kapalua	6	\$11,522,000	1,042,500	3	\$6,770,000	1,300,000	6	\$8,152,999	\$837,000
Kihei	38	\$14,083,247	\$332,500	31	\$12,756,800	\$350,000	45	\$15,683,748	\$286,000
Kula/Ulupalakua/Kanaio	0	\$0	\$0	1	\$2,570,000	2,570,000	0	\$0	\$0
Lahaina	7	\$2,629,475	\$430,000	10	\$4,045,140	\$444,975	9	\$2,907,000	\$409,000
Lanai	0	\$0	\$0	2	\$2,124,000	1,062,000	0	\$0	\$0
Maalaea	7	\$2,325,000	\$320,000	3	\$825,000	\$295,000	0	\$0	\$0
Molokai	3	\$365,000	\$105,000	1	\$75,000	\$75,000	0	\$0	\$0
Napili/Kahana/Honokowai	23	\$9,911,400	\$396,000	14	\$6,966,600	\$477,000	15	\$9,297,250	\$410,000
Wailea/Makena	13	\$18,114,880	1,050,000	11	\$15,219,000	\$940,000	9	\$15,363,900	\$999,000
Maui Summary :	122	\$86,539,202	\$442,500	95	\$68,964,940	\$475,000	127	\$84,424,747	\$420,000

Land Monthly Sales Volume

For Month Ending 3/31/2015

Area Name	Current Month			Previous Month			Year Ago Month		
	Units	Volume	Median	Units	Volume	Median	Units	Volume	Median
Central	0	\$0	\$0	1	\$256,000	\$256,000	1	\$500,000	\$500,000
Haiku	2	\$1,210,000	\$605,000	1	\$640,000	\$640,000	2	\$1,830,000	\$915,000
Hana	0	\$0	\$0	1	\$380,000	\$380,000	2	\$779,000	\$389,500
Kaanapali	1	\$532,000	\$532,000	1	\$650,000	\$650,000	2	\$1,479,250	\$739,625
Kahakuloa	1	\$377,000	\$377,000	0	\$0	\$0	0	\$0	\$0
Kapalua	0	\$0	\$0	0	\$0	\$0	1	\$1,075,000	\$1,075,000
Kihei	3	\$1,375,000	\$525,000	4	\$1,850,000	\$470,000	1	\$270,000	\$270,000
Kula/Ulupalakua/Kanaio	2	\$1,425,000	\$712,500	0	\$0	\$0	4	\$2,518,000	\$774,000
Lahaina	1	\$1,250,000	\$1,250,000	1	\$490,000	\$490,000	0	\$0	\$0
Makawao/Olinda/Haliimaile	1	\$285,000	\$285,000	1	\$315,000	\$315,000	1	\$200,000	\$200,000
Molokai	2	\$274,000	\$137,000	0	\$0	\$0	0	\$0	\$0
Olowalu	0	\$0	\$0	2	\$1,750,000	\$875,000	0	\$0	\$0
Pukalani	1	\$550,000	\$550,000	0	\$0	\$0	0	\$0	\$0
Wailea/Makena	0	\$0	\$0	2	\$1,850,000	\$925,000	1	\$515,000	\$515,000
Maui Summary :	14	\$7,278,000	\$528,500	14	\$8,181,000	\$490,000	15	\$9,166,250	\$515,000

Sales Unit Volume By Month

For Month Ending 3/31/2015

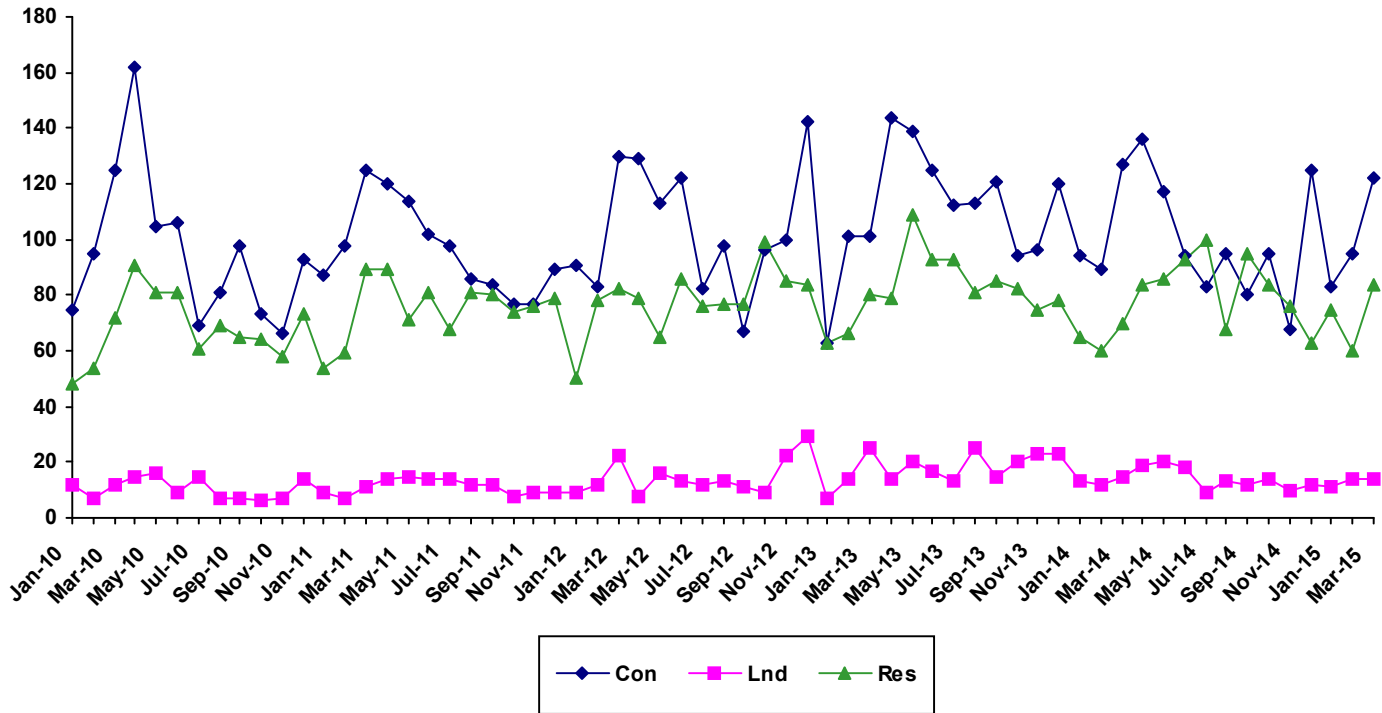

Month	2010			2011			2012			2013			2014			2015		
	Single Family	Condo	Land	Single Family	Condo	Land	Single Family	Condo	Land	Single Family	Condo	Land	Single Family	Condo	Land	Single Family	Condo	Land
Jan	48	75	12	54	87	9	50	91	9	63	63	7	65	94	13	75	83	11
Feb	54	95	7	59	98	7	78	83	12	66	101	14	60	89	12	60	95	14
Mar	72	125	12	89	125	11	82	130	22	80	101	25	70	127	15	84	122	14
Apr	91	162	15	89	120	14	79	129	8	79	144	14	84	136	19			
May	81	105	16	71	114	15	65	113	16	109	139	20	86	117	20			
Jun	81	106	9	81	102	14	86	122	13	93	125	17	93	94	18			
Jul	61	69	15	68	98	14	76	82	12	93	112	13	100	83	9			
Aug	69	81	7	81	86	12	77	98	13	81	113	25	68	95	13			
Sep	65	98	7	80	84	12	77	67	11	85	121	15	95	80	12			
Oct	64	73	6	74	77	8	99	96	9	82	94	20	84	95	14			
Nov	58	66	7	76	77	9	85	100	22	75	96	23	76	68	10			
Dec	73	93	14	79	89	9	84	142	29	78	120	23	63	125	12			

Sales Median By Month

For Month Ending 3/31/2015

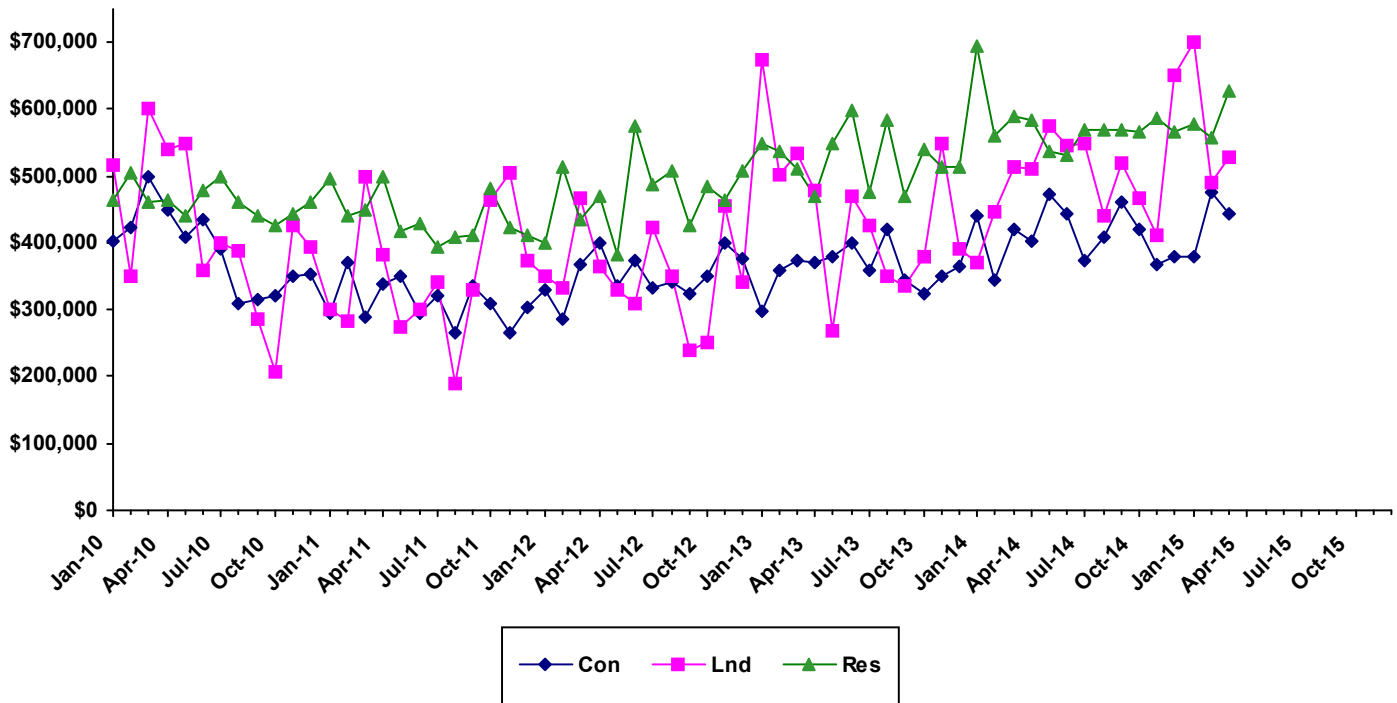

Month	2010			2011			2012			2013			2014			2015		
	Single Family	Condo	Land	Single Family	Condo	Land	Single Family	Condo	Land	Single Family	Condo	Land	Single Family	Condo	Land	Single Family	Condo	Land
Jan	464500	404000	516300	495415	295000	300000	399000	330000	350000	550000	297000	675000	695000	441000	370000	577000	378000	700000
Feb	504150	424000	350000	440000	371200	282500	513750	287000	333925	537500	360000	502500	560000	345000	447500	558625	475000	490000
Mar	460000	499000	600000	450000	289000	500000	435000	368043	467500	509500	375000	535000	590500	420000	515000	627500	442500	528500
Apr	465000	450000	540000	500000	338603	382500	469000	399000	365000	470000	370000	479500	583000	403500	510000			
May	442000	410000	547500	418000	349500	275000	382000	336000	330000	549000	380000	267500	537500	472000	575000			
Jun	480000	435000	360000	429000	294500	302000	575500	372990	310000	599000	400000	469260	530000	444500	545500			
Jul	500000	390000	400000	394500	320000	340000	488000	332000	422500	475000	357625	425000	570250	375000	550000			
Aug	460000	310000	387500	410000	266000	189500	509000	342450	350000	585000	420000	350000	570000	410000	440000			
Sep	440000	315635	285000	412000	334950	330000	425000	325000	238000	470000	345000	335000	570000	462500	520000			
Oct	427500	320000	207500	482500	310000	465000	485000	349995	250000	540000	325000	380500	566000	419000	467500			
Nov	445000	349990	425000	422500	265000	505000	465000	400000	455000	515000	350000	547371	587500	366250	411500			
Dec	460000	352000	394850	411000	304000	375000	508000	376000	340000	512500	365000	390000	565000	380000	650000			

Sales Days on Market By Month

For Month Ending 3/31/2015

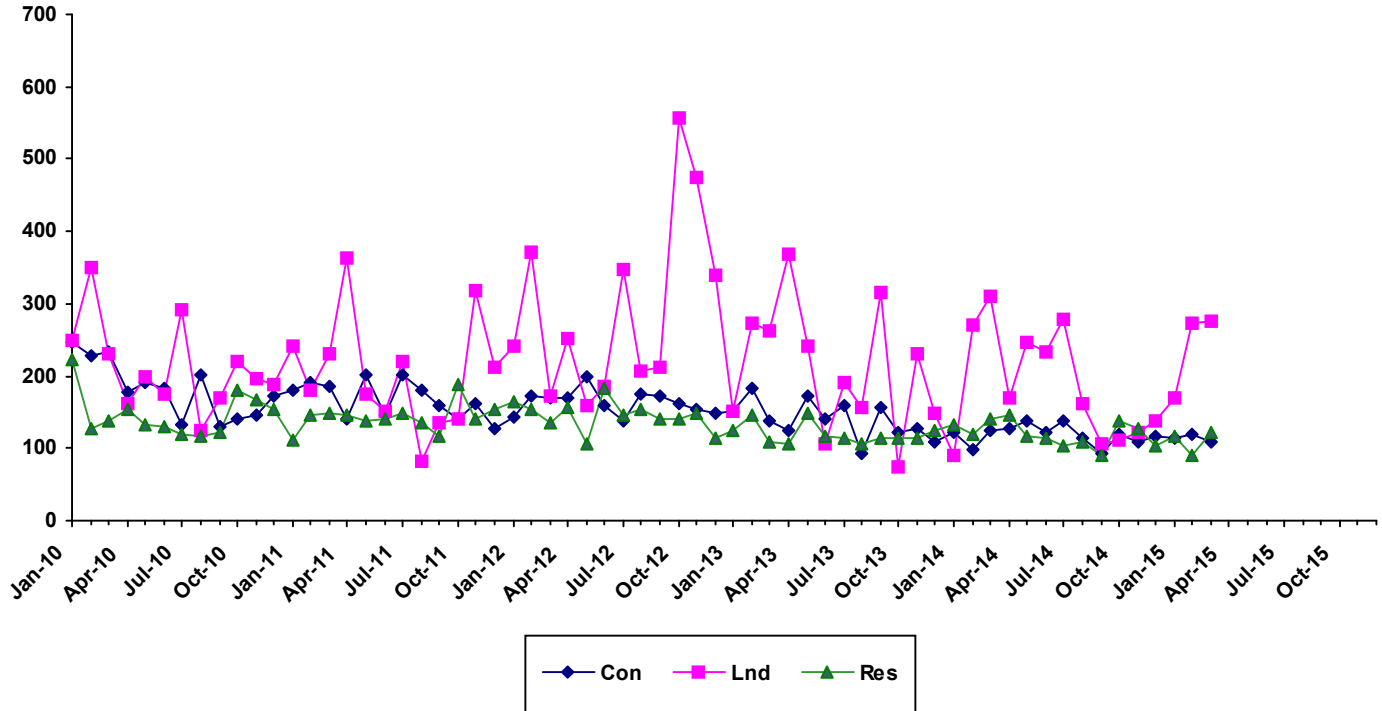

Month	2010			2011			2012			2013			2014			2015		
	Single Family	Condo	Land	Single Family	Condo	Land	Single Family	Condo	Land	Single Family	Condo	Land	Single Family	Condo	Land	Single Family	Condo	Land
Jan	224	247	248	112	180	240	165	144	242	125	151	151	132	123	91	118	113	171
Feb	127	229	351	147	192	180	153	172	371	147	183	273	119	99	271	90.5	118	274
Mar	138	233	230	150	185	231	136	171	173	110	137	263	141	124	310	123	109	275
Apr	153	179	162	146	142	362	156	170	253	107	125	368	147	127	170			
May	132	192	200	138	201	175	106	198	159	149	173	241	117	137	247			
Jun	131	184	174	141	145	150	183	158	186	116	142	105	114	122	233			
Jul	119	132	292	150	201	219	146	138	347	115	159	192	104	137	279			
Aug	118	202	124	136	179	82.5	153	175	208	107	94	156	109	114	163			
Sep	122	129	169	117	158	136	140	172	211	115	157	315	90	93	107			
Oct	181	141	220	187	140	140	140	161	556	114	122	75	139	118	111			
Nov	166	147	196	140	163	317	148	153	476	115	128	231	129	109	122			
Dec	153	172	190	155	126	211	114	148	339	125	109	150	103	117	137			

Single Family Median Prices by Area

For Month Ending 3/31/2015

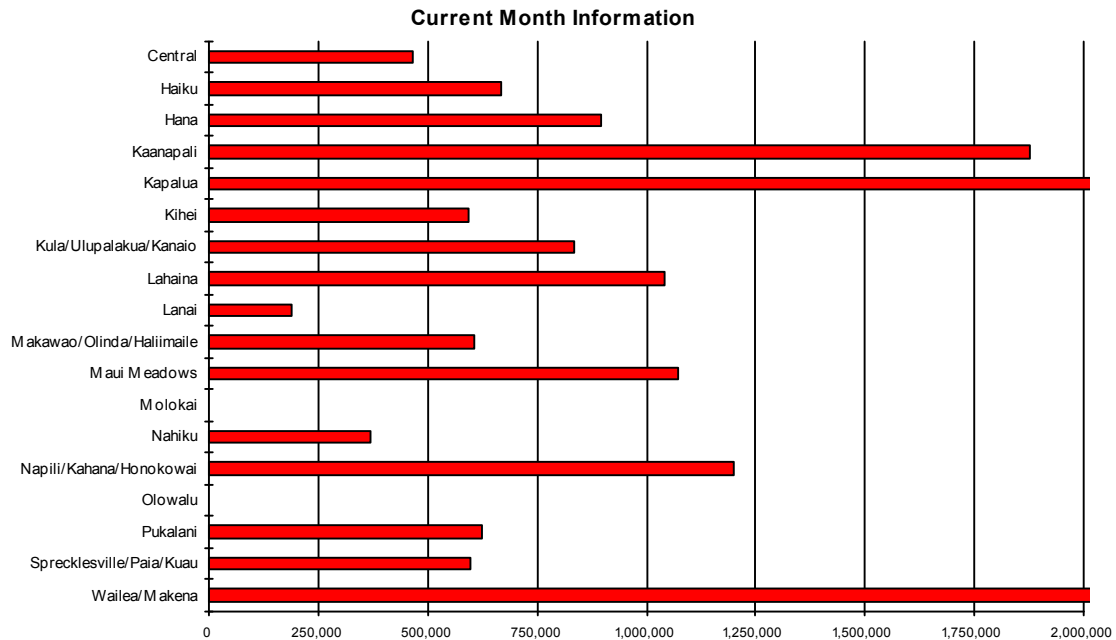

Area	Current Month	Previous Month	Year Ago Month
Central	\$465,918	\$507,381	\$420,715
Haiku	\$669,000	\$753,000	\$780,000
Hana	\$895,000	\$0	\$0
Kaanapali	\$1,875,000	\$2,650,000	\$0
Kapalua	\$3,196,000	\$0	\$4,700,000
Kihei	\$591,500	\$709,750	\$817,500
Kula/Ulupalakua/Kanaio	\$836,000	\$1,600,000	\$740,000
Lahaina	\$1,043,000	\$1,194,500	\$537,500
Lanai	\$190,000	\$290,000	\$407,500
Makawao/Olinda/Haliimaile	\$605,000	\$485,000	\$530,000
Maui Meadows	\$1,074,444	\$0	\$7,500,000
Molokai	\$0	\$550,000	\$317,500
Nahiku	\$367,500	\$0	\$0
Napili/Kahana/Honokowai	\$1,200,000	\$897,500	\$1,350,000
Olowalu	\$0	\$1,475,000	\$0
Pukalani	\$625,000	\$585,250	\$476,000
Sprecklesville/Paia/Kuau	\$599,000	\$0	\$1,400,000
Wailea/Makena	\$8,062,500	\$0	\$1,764,000

Condominium Median Prices by Area

For Month Ending 3/31/2015

Current Month Information

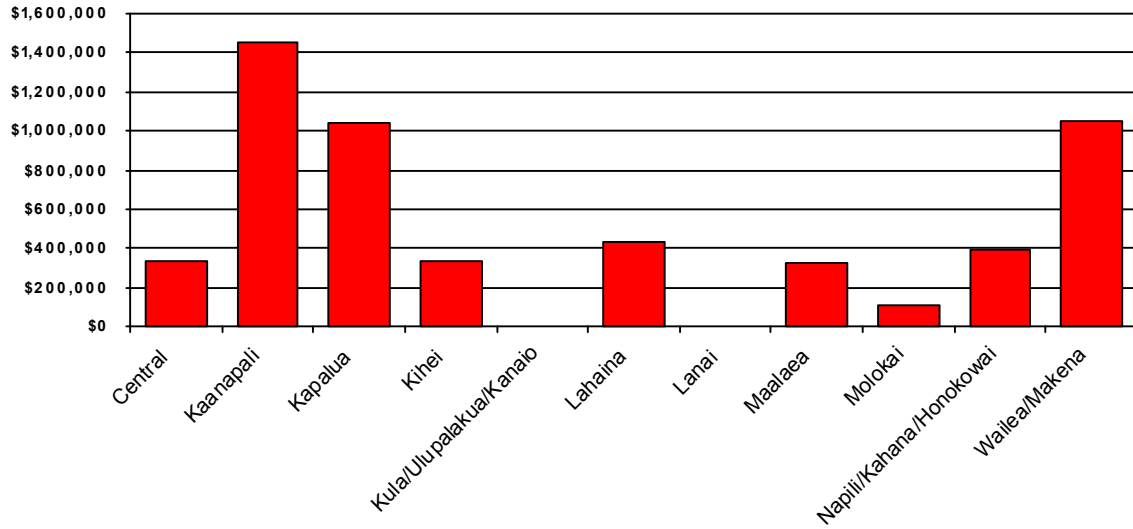

Area	Current Month	Previous Month	Year Ago Month
Central	\$336,250	\$325,000	\$244,000
Kaanapali	\$1,450,000	\$1,017,500	\$776,950
Kapalua	\$1,042,500	\$1,300,000	\$837,000
Kihei	\$332,500	\$350,000	\$286,000
Kula/Ulupalakua/Kanaio	\$0	\$2,570,000	\$0
Lahaina	\$430,000	\$444,975	\$409,000
Lanai	\$0	\$1,062,000	\$0
Maalaea	\$320,000	\$295,000	\$0
Molokai	\$105,000	\$75,000	\$0
Napili/Kahana/Honokowai	\$396,000	\$477,000	\$410,000
Wailea/Makena	\$1,050,000	\$940,000	\$999,000

Land Median Prices by Area

For Month Ending 3/31/2015

Current Month Information

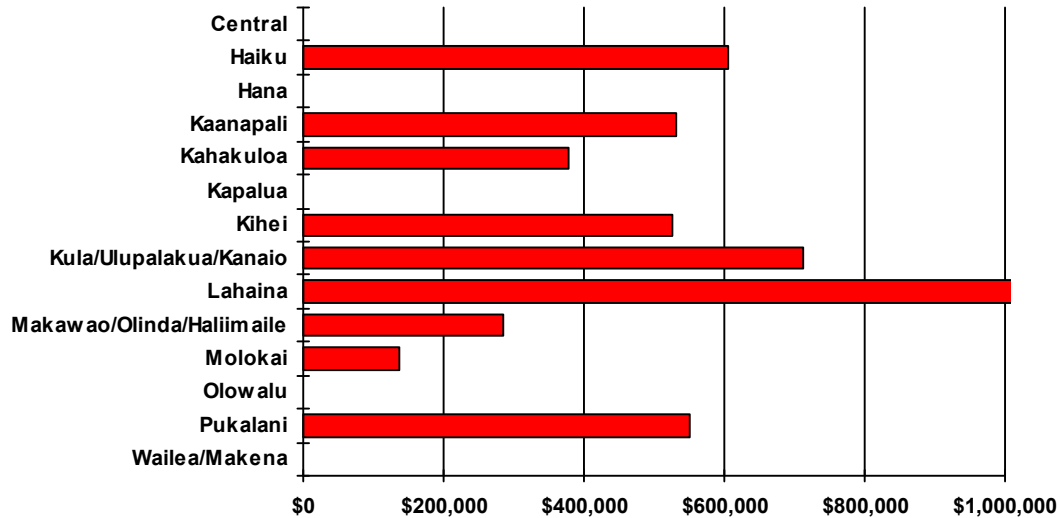

Area	Current Month	Previous Month	Year Ago Month
Central	\$0	\$256,000	\$500,000
Haiku	\$605,000	\$640,000	\$915,000
Hana	\$0	\$380,000	\$389,500
Kaanapali	\$532,000	\$650,000	\$739,625
Kahakuloa	\$377,000	\$0	\$0
Kapalua	\$0	\$0	\$1,075,000
Kihei	\$525,000	\$470,000	\$270,000
Kula/Ulupalakua/Kanaio	\$712,500	\$0	\$774,000
Lahaina	\$1,250,000	\$490,000	\$0
Makawao/Olinda/Haliimaile	\$285,000	\$315,000	\$200,000
Molokai	\$137,000	\$0	\$0
Olowalu	\$0	\$875,000	\$0
Pukalani	\$550,000	\$0	\$0
Wailea/Makena	\$0	\$925,000	\$515,000

Single Family Year To Date Sales Information

Comparing 1/1/2015 thru 3/31/2015 with 1/1/2014 thru 3/31/2014

Area	Number of Sales				Average Sales Price			Median Sales Price			Total Dollar Volume		
	Current YTD Sales	Year Ago YTD	Changes Units	%	Current YTD Average	Year Ago YTD Average	Percent Change	Current YTD Median	Year Ago YTD Median	Percent Change	Current YTD Volume	Year Ago YTD Volume	Percent Change
Central	69	52	17	33%	\$525,628	\$452,395	16%	\$500,876	\$411,198	22%	\$36,268,319	\$23,524,560	54%
Haiku	16	12	4	33%	\$769,297	\$788,750	-2%	\$707,000	\$732,500	-3%	\$12,308,750	\$9,465,000	30%
Hana	3	1	2	200%	\$548,300	\$750,000	-27%	\$500,000	\$750,000	-33%	\$1,644,900	\$750,000	119%
Kaanapali	9	3	6	200%	\$2,055,000	\$2,416,040	-15%	\$1,875,000	\$2,565,000	-27%	\$18,494,999	\$7,248,120	155%
Kapalua	1	2	-1	-50%	\$3,196,000	\$3,200,000	0%	\$3,196,000	\$3,200,000	0%	\$3,196,000	\$6,400,000	-50%
Kihei	41	43	-2	-5%	\$832,305	\$930,735	-11%	\$635,000	\$600,000	6%	\$34,124,500	\$40,021,595	-15%
Kipahulu	0	0	0	N/A	\$0	\$0	N/A	\$0	\$0	N/A	\$0	\$0	N/A
Kula/Ulupalakua/Kanaio	19	15	4	27%	\$926,145	\$776,833	19%	\$885,000	\$740,000	20%	\$17,596,750	\$11,652,500	51%
Lahaina	7	11	-4	-36%	\$1,596,429	\$1,253,273	27%	\$1,500,000	\$775,000	94%	\$11,175,000	\$13,786,000	-19%
Lanai	5	6	-1	-17%	\$374,800	\$1,342,500	-72%	\$400,000	\$432,500	-8%	\$1,874,000	\$8,055,000	-77%
Makawao/Olinda/Haliimaile	14	10	4	40%	\$736,579	\$500,625	47%	\$482,500	\$500,000	-4%	\$10,312,109	\$5,006,250	106%
Maui Meadows	4	4	0	0%	\$1,005,972	\$2,703,825	-63%	\$990,000	\$1,175,000	-16%	\$4,023,888	\$10,815,300	-63%
Molokai	2	3	-1	-33%	\$342,500	\$295,000	16%	\$342,500	\$250,000	37%	\$685,000	\$885,000	-23%
Nahiku	2	0	2	N/A	\$316,250	\$0	N/A	\$316,250	\$0	N/A	\$632,500	\$0	N/A
Napili/Kahana/Honokowai	5	5	0	0%	\$949,000	\$1,899,980	-50%	\$985,000	\$975,000	1%	\$4,745,000	\$9,499,900	-50%
Olowalu	1	1	0	0%	\$1,475,000	\$1,425,000	4%	\$1,475,000	\$1,425,000	4%	\$1,475,000	\$1,425,000	4%
Pukalani	11	10	1	10%	\$577,182	\$743,650	-22%	\$565,000	\$581,250	-3%	\$6,349,000	\$7,436,500	-15%
Sprecklesville/Paia/Kuau	6	7	-1	-14%	\$1,053,000	\$3,922,857	-73%	\$604,500	\$4,000,000	-85%	\$6,318,000	\$27,460,000	-77%
Wailea/Makena	4	10	-6	-60%	\$4,645,000	\$3,058,550	52%	\$1,452,500	\$1,826,500	-20%	\$18,580,000	\$30,585,500	-39%
Maui Summary:	219	195	24	12%	\$866,684	\$1,097,519	-21%	\$599,000	\$585,000	2%	\$189,803,715	\$214,016,225	-11%

Condominium Year To Date Sales Information

Comparing 1/1/2015 thru 3/31/2015 with 1/1/2014 thru 3/31/2014

Area	Number of Sales				Average Sales Price			Median Sales Price			Total Dollar Volume		
	Current YTD Sales	Year Ago YTD	Changes Units	%	Current YTD Average	Year Ago YTD Average	Percent Change	Current YTD Median	Year Ago YTD Median	Percent Change	Current YTD Volume	Year Ago YTD Volume	Percent Change
Central	26	38	-12	-32%	\$311,606	\$240,113	30%	\$312,500	\$217,500	44%	\$8,101,750	\$9,124,300	-11%
Haiku	0	0	0	N/A	\$0	\$0	N/A	\$0	\$0	N/A	\$0	\$0	N/A
Hana	0	0	0	N/A	\$0	\$0	N/A	\$0	\$0	N/A	\$0	\$0	N/A
Kaanapali	35	43	-8	-19%	\$1,348,361	\$1,080,497	25%	\$1,155,000	\$794,900	45%	\$47,192,650	\$46,461,350	2%
Kapalua	10	9	1	11%	\$1,895,200	\$1,270,611	49%	\$1,077,500	\$974,000	11%	\$18,952,000	\$11,435,499	66%
Kihei	103	108	-5	-5%	\$395,661	\$397,985	-1%	\$335,000	\$310,750	8%	\$40,753,047	\$42,982,417	-5%
Kula/Ulupalakua/Kanaio	1	0	1	N/A	\$2,570,000	\$0	N/A	\$2,570,000	\$0	N/A	\$2,570,000	\$0	N/A
Lahaina	25	16	9	56%	\$414,087	\$556,938	-26%	\$437,475	\$420,000	4%	\$10,352,185	\$8,911,000	16%
Lanai	2	2	0	0%	\$1,062,000	\$1,725,000	-38%	\$1,062,000	\$1,725,000	-38%	\$2,124,000	\$3,450,000	-38%
Maalaea	12	6	6	100%	\$318,875	\$595,000	-46%	\$309,500	\$477,500	-35%	\$3,826,500	\$3,570,000	7%
Molokai	8	4	4	100%	\$94,938	\$160,623	-41%	\$87,500	\$164,995	-47%	\$759,500	\$642,490	18%
Napili/Kahana/Honokowai	46	61	-15	-25%	\$447,550	\$410,273	9%	\$420,000	\$349,900	20%	\$20,587,300	\$25,026,655	-18%
Pukalani	0	0	0	N/A	\$0	\$0	N/A	\$0	\$0	N/A	\$0	\$0	N/A
Sprecklesville/Paia/Kuau	1	0	1	N/A	\$1,748,500	\$0	N/A	\$1,748,500	\$0	N/A	\$1,748,500	\$0	N/A
Wailea/Makena	31	23	8	35%	\$1,353,585	\$1,612,599	-16%	\$1,026,880	\$999,000	3%	\$41,961,130	\$37,089,788	13%
Maui Summary:	300	310	-10	-3%	\$663,095	\$608,689	9%	\$440,000	\$406,375	8%	\$198,928,562	\$188,693,499	5%

Fee Simple Condominium Year To Date Sales Information

Comparing 1/1/2015 thru 3/31/2015 with 1/1/2014 thru 3/31/2014

Area	Number of Sales				Average Sales Price			Median Sales Price			Total Dollar Volume		
	Current YTD Sales	Year Ago YTD	Changes Units	%	Current YTD Average	Year Ago YTD Average	Percent Change	Current YTD Median	Year Ago YTD Median	Percent Change	Current YTD Volume	Year Ago YTD Volume	Percent Change
Central	26	38	-12	-32%	\$311,606	\$240,113	30%	\$312,500	\$217,500	44%	\$8,101,750	\$9,124,300	-11%
Haiku	0	0	0	N/A	\$0	\$0	N/A	\$0	\$0	N/A	\$0	\$0	N/A
Hana	0	0	0	N/A	\$0	\$0	N/A	\$0	\$0	N/A	\$0	\$0	N/A
Kaanapali	35	38	-3	-8%	\$1,348,361	\$1,175,167	15%	\$1,155,000	\$857,450	35%	\$47,192,650	\$44,656,350	6%
Kapalua	10	9	1	11%	\$1,895,200	\$1,270,611	49%	\$1,077,500	\$974,000	11%	\$18,952,000	\$11,435,499	66%
Kihei	103	108	-5	-5%	\$395,661	\$397,985	-1%	\$335,000	\$310,750	8%	\$40,753,047	\$42,982,417	-5%
Kula/Ulupalakua/Kanaio	1	0	1	N/A	\$2,570,000	\$0	N/A	\$2,570,000	\$0	N/A	\$2,570,000	\$0	N/A
Lahaina	24	16	8	50%	\$427,049	\$556,938	-23%	\$438,738	\$420,000	4%	\$10,249,185	\$8,911,000	15%
Lanai	2	2	0	0%	\$1,062,000	\$1,725,000	-38%	\$1,062,000	\$1,725,000	-38%	\$2,124,000	\$3,450,000	-38%
Maalaea	7	6	1	17%	\$353,214	\$595,000	-41%	\$320,000	\$477,500	-33%	\$2,472,500	\$3,570,000	-31%
Molokai	8	4	4	100%	\$94,938	\$160,623	-41%	\$87,500	\$164,995	-47%	\$759,500	\$642,490	18%
Napili/Kahana/Honokowai	37	55	-18	-33%	\$482,362	\$383,466	26%	\$430,000	\$349,900	23%	\$17,847,400	\$21,090,655	-15%
Pukalani	0	0	0	N/A	\$0	\$0	N/A	\$0	\$0	N/A	\$0	\$0	N/A
Sprecklesville/Paia/Kuau	1	0	1	N/A	\$1,748,500	\$0	N/A	\$1,748,500	\$0	N/A	\$1,748,500	\$0	N/A
Wailea/Makena	31	23	8	35%	\$1,353,585	\$1,612,599	-16%	\$1,026,880	\$999,000	3%	\$41,961,130	\$37,089,788	13%
Maui Summary:	285	299	-14	-5%	\$683,269	\$611,881	12%	\$449,000	\$410,000	10%	\$194,731,662	\$182,952,499	6%

Leasehold Condominium Year To Date Sales Information

Comparing 1/1/2015 thru 3/31/2015 with 1/1/2014 thru 3/31/2014

Area	Number of Sales				Average Sales Price			Median Sales Price			Total Dollar Volume		
	Current YTD Sales	Year Ago YTD	Changes Units	%	Current YTD Average	Year Ago YTD Average	Percent Change	Current YTD Median	Year Ago YTD Median	Percent Change	Current YTD Volume	Year Ago YTD Volume	Percent Change
Kaanapali	0	5	-5	-100%	\$0	\$361,000	-100%	\$0	\$265,000	-100%	\$0	\$1,805,000	-100%
Kihei	0	0	0	N/A	\$0	\$0	N/A	\$0	\$0	N/A	\$0	\$0	N/A
Lahaina	1	0	1	N/A	\$103,000	\$0	N/A	\$103,000	\$0	N/A	\$103,000	\$0	N/A
Maalaea	5	0	5	N/A	\$270,800	\$0	N/A	\$309,000	\$0	N/A	\$1,354,000	\$0	N/A
Napili/Kahana/Honokowai	9	6	3	50%	\$304,433	\$656,000	-54%	\$210,000	\$291,000	-28%	\$2,739,900	\$3,936,000	-30%
Maui Summary:	15	11	4	36%	\$279,793	\$521,909	-46%	\$220,000	\$265,000	-17%	\$4,196,900	\$5,741,000	-27%

Land Year To Date Sales Information

Comparing 1/1/2015 thru 3/31/2015 with 1/1/2014 thru 3/31/2014

Area	Number of Sales				Average Sales Price			Median Sales Price			Total Dollar Volume		
	Current YTD Sales	Year Ago YTD	Changes Units	%	Current YTD Average	Year Ago YTD Average	Percent Change	Current YTD Median	Year Ago YTD Median	Percent Change	Current YTD Volume	Year Ago YTD Volume	Percent Change
Central	5	4	1	25%	\$406,090	\$317,500	28%	\$340,000	\$277,500	23%	\$2,030,450	\$1,270,000	60%
Haiku	3	3	0	0%	\$616,667	\$733,333	-16%	\$640,000	\$370,000	73%	\$1,850,000	\$2,200,000	-16%
Hana	1	4	-3	-75%	\$380,000	\$1,431,750	-73%	\$380,000	\$405,000	-6%	\$380,000	\$5,726,999	-93%
Kaanapali	3	8	-5	-63%	\$594,000	\$623,281	-5%	\$600,000	\$583,875	3%	\$1,782,000	\$4,986,250	-64%
Kahakuloa	1	0	1	N/A	\$377,000	\$0	N/A	\$377,000	\$0	N/A	\$377,000	\$0	N/A
Kapalua	0	1	-1	-100%	\$0	\$1,075,000	-100%	\$0	\$1,075,000	-100%	\$0	\$1,075,000	-100%
Keanae	0	0	0	N/A	\$0	\$0	N/A	\$0	\$0	N/A	\$0	\$0	N/A
Kihei	7	4	3	75%	\$460,714	\$466,750	-1%	\$490,000	\$323,500	51%	\$3,225,000	\$1,867,000	73%
Kula/Ulupalakua/Kanaio	4	6	-2	-33%	\$612,500	\$524,917	17%	\$712,500	\$623,500	14%	\$2,450,000	\$3,149,500	-22%
Lahaina	3	2	1	50%	\$1,021,667	\$1,590,000	-36%	\$1,250,000	\$1,590,000	-21%	\$3,065,000	\$3,180,000	-4%
Makawao/Olinda/Haliimaile	3	3	0	0%	\$1,033,333	\$317,500	225%	\$315,000	\$352,500	-11%	\$3,100,000	\$952,500	225%
Maui Meadows	0	0	0	N/A	\$0	\$0	N/A	\$0	\$0	N/A	\$0	\$0	N/A
Molokai	2	0	2	N/A	\$137,000	\$0	N/A	\$137,000	\$0	N/A	\$274,000	\$0	N/A
Nahiku	0	1	-1	-100%	\$0	\$227,500	-100%	\$0	\$227,500	-100%	\$0	\$227,500	-100%
Napili/Kahana/Honokowai	0	2	-2	-100%	\$0	\$681,500	-100%	\$0	\$681,500	-100%	\$0	\$1,363,000	-100%
Olowalu	2	0	2	N/A	\$875,000	\$0	N/A	\$875,000	\$0	N/A	\$1,750,000	\$0	N/A
Pukalani	2	0	2	N/A	\$1,075,000	\$0	N/A	\$1,075,000	\$0	N/A	\$2,150,000	\$0	N/A
Sprecklesville/Paia/Kuau	0	0	0	N/A	\$0	\$0	N/A	\$0	\$0	N/A	\$0	\$0	N/A
Wailea/Makena	3	2	1	50%	\$850,000	\$837,500	1%	\$700,000	\$837,500	-16%	\$2,550,000	\$1,675,000	52%
Maui Summary:	39	40	-1	-3%	\$640,601	\$691,819	-7%	\$532,000	\$497,500	7%	\$24,983,450	\$27,672,749	-10%

Single Family Median Prices by Area

For Quarter Ending 3/31/2015

Current Quarter Information

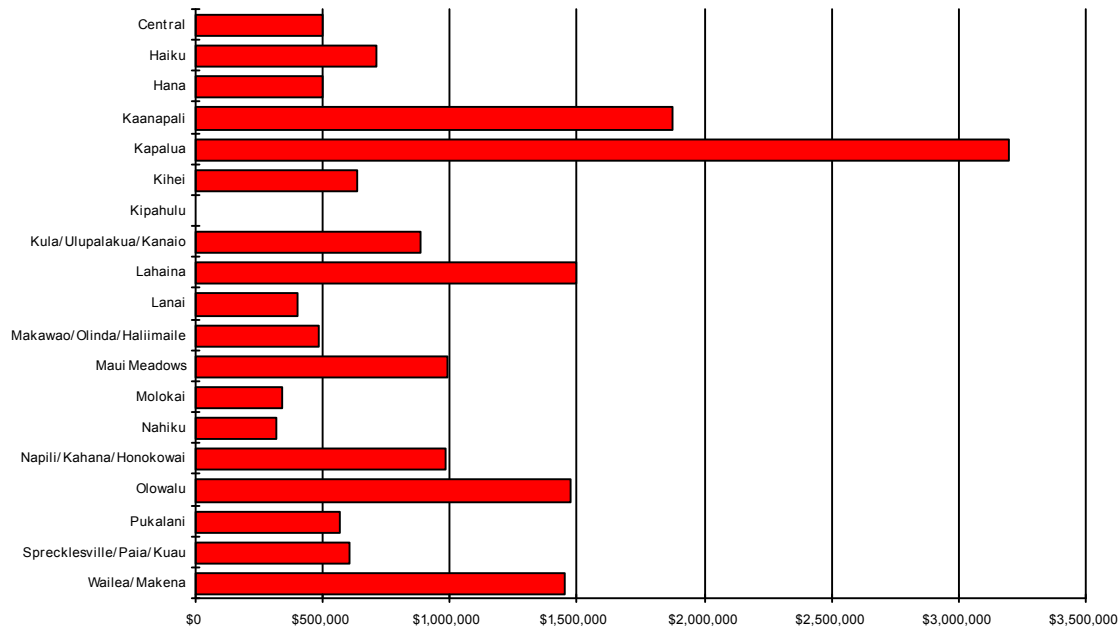

Area	Current Quarter	Previous Quarter	Year Ago Quarter
Central	\$500,876	\$479,900	\$220,000
Haiku	\$707,000	\$617,500	\$732,500
Hana	\$500,000	\$0	\$750,000
Kaanapali	\$1,875,000	\$1,460,000	\$2,565,000
Kapalua	\$3,196,000	\$2,200,000	\$3,200,000
Kihei	\$635,000	\$670,000	\$600,000
Kipahulu	\$0	\$2,000,000	\$0
Kula/Ulupalakua/Kanaio	\$885,000	\$732,750	\$740,000
Lahaina	\$1,500,000	\$712,500	\$775,000
Lanai	\$400,000	\$350,000	\$432,500
Makawao/Olinda/Haliimaile	\$482,500	\$435,000	\$500,000
Maui Meadows	\$990,000	\$1,052,100	\$1,175,000
Molokai	\$342,500	\$111,000	\$250,000
Nahiku	\$316,250	\$0	\$0
Napili/Kahana/Honokowai	\$985,000	\$730,000	\$975,000
Olowalu	\$1,475,000	\$0	\$1,425,000
Pukalani	\$565,000	\$605,000	\$581,250
Sprecklesville/Paia/Kuau	\$604,500	\$800,000	\$4,000,000
Wailea/Makena	\$1,452,500	\$1,725,000	\$1,826,500

Condominium Median Prices by Area

For Quarter Ending 3/31/2015

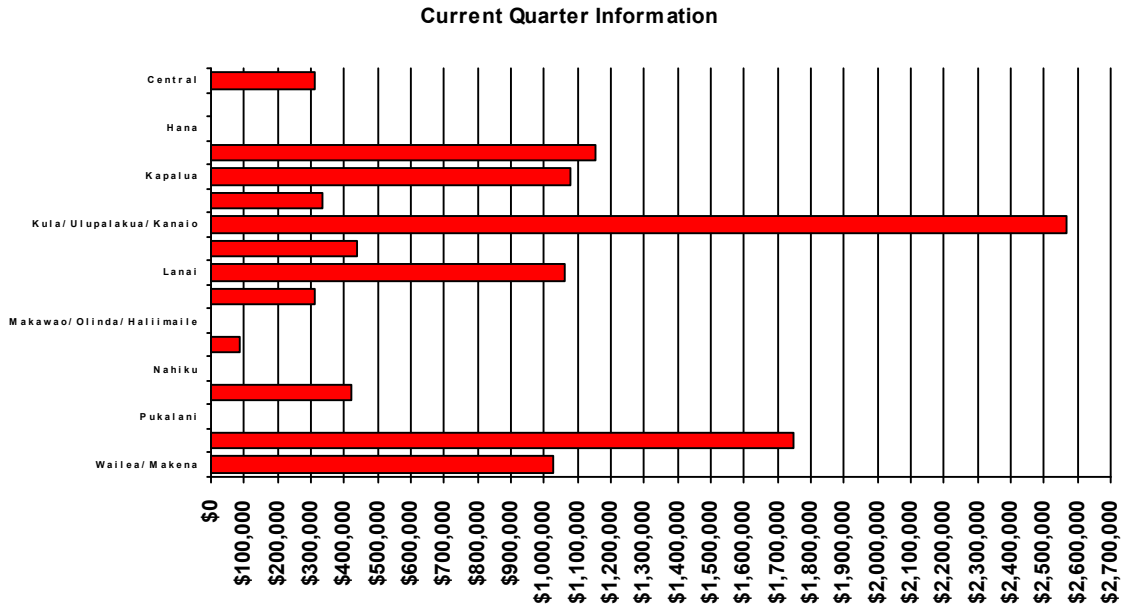

Area	Current Quarter	Previous Quarter	Year Ago Quarter
Central	\$312,500	\$282,500	\$217,500
Haiku	\$0	\$425,000	\$0
Hana	\$0	\$419,000	\$0
Kaanapali	\$1,155,000	\$974,500	\$794,900
Kapalua	\$1,077,500	\$870,000	\$974,000
Kihei	\$335,000	\$330,000	\$310,750
Kula/Ulupalakua/Kanaio	\$2,570,000	\$0	\$0
Lahaina	\$437,475	\$480,000	\$420,000
Lanai	\$1,062,000	\$2,625,000	\$1,725,000
Maalaea	\$309,500	\$419,500	\$477,500
Makawao/Olinda/Haliimaile	\$0	\$0	\$0
Molokai	\$87,500	\$85,500	\$164,995
Nahiku	\$0	\$0	\$0
Napili/Kahana/Honokowai	\$420,000	\$378,000	\$349,900
Pukalani	\$0	\$500,000	\$0
Sprecklesville/Paia/Kuau	\$1,748,500	\$301,000	\$0
Wailea/Makena	\$1,026,880	\$1,142,500	\$999,000

Land Median Prices by Area

For Quarter Ending 3/31/2015

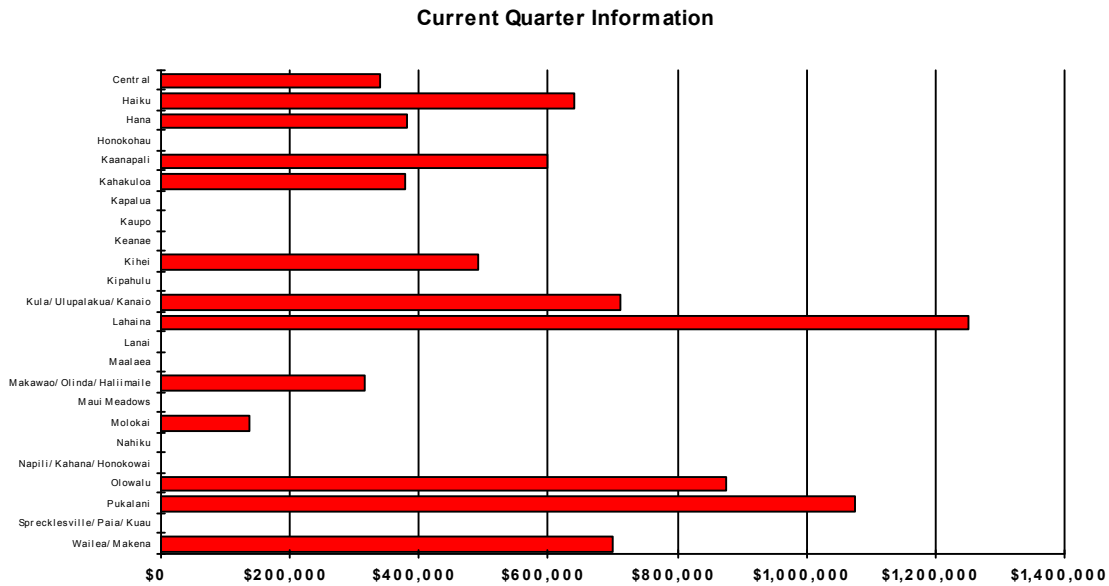

Area	Current Quarter	Previous Quarter	Year Ago Quarter
Central	\$340,000	\$350,000	\$277,500
Haiku	\$640,000	\$445,000	\$370,000
Hana	\$380,000	\$115,000	\$405,000
Honokohau	\$0	\$0	\$0
Kaanapali	\$600,000	\$770,000	\$583,875
Kahakuloa	\$377,000	\$345,000	\$0
Kapalua	\$0	\$0	\$1,075,000
Kaupo	\$0	\$0	\$0
Keanae	\$0	\$0	\$0
Kihei	\$490,000	\$0	\$323,500
Kipahulu	\$0	\$0	\$0
Kula/Ulupalakua/Kanaio	\$712,500	\$660,000	\$623,500
Lahaina	\$1,250,000	\$800,000	\$1,590,000
Lanai	\$0	\$0	\$0
Maalaea	\$0	\$0	\$0
Makawao/Olinda/Haliimaile	\$315,000	\$280,000	\$352,500
Maui Meadows	\$0	\$490,000	\$0
Molokai	\$137,000	\$147,000	\$0
Nahiku	\$0	\$0	\$227,500
Napili/Kahana/Honokowai	\$0	\$0	\$681,500
Olowalu	\$875,000	\$702,000	\$0
Pukalani	\$1,075,000	\$0	\$0
Sprecklesville/Paia/Kuau	\$0	\$0	\$0
Wailea/Makena	\$700,000	\$1,550,000	\$837,500