Single Family Monthly Sales Volume

For Month Ending 1/31/2017

Area Name	Current Month			Previous Month			Year Ago Month		
	Units	Volume	Median	Units	Volume	Median	Units	Volume	Median
Central	24	\$14,492,117	\$572,778	30	\$18,519,989	\$548,750	26	\$14,166,546	\$558,588
Haiku	66	\$7,819,900	\$852,500		\$5,563,000	\$882,000	5	\$3,983,000	\$848,000
Hana	03	\$0	\$0		\$5,800,000	\$1,200,000	1	\$435,000	\$435,000
Kaanapali	42	\$7,153,250	\$1,486,500		\$2,860,000	\$1,430,000	2	\$3,530,000	\$1,765,000
Kapalua	02	\$0	\$0		\$4,650,000	\$2,325,000		\$00\$0	
Kihei	815	\$6,008,000	\$735,000		\$25,560,000	\$792,500	10	\$6,688,000	\$624,500
Kula/Ulupalakua/Kanaio	55	\$4,195,000	\$685,000		\$7,910,129	\$620,000	3	\$2,170,000	\$720,000
Lahaina	14	\$1,003,750	\$1,003,750		\$3,450,000	\$857,500	4	\$5,784,000	\$654,500
Lanai	22	\$985,000	\$492,500		\$773,000	\$386,500	1	\$545,000	\$545,000
Makawao/Olinda/Haliimaile	32	\$2,088,000	\$625,000		\$860,500	\$430,250	8	\$6,384,200	\$824,750
Maui Meadows	02	\$0	\$0		\$3,365,000	\$1,682,500	3	\$4,073,800	\$1,394,000
Molokai	12	\$75,000	\$75,000		\$623,000	\$311,500	2	\$470,000	\$235,000
Napili/Kahana/Honokowai	44	\$3,534,000	\$897,500		\$3,700,000	\$717,500	2	\$1,777,700	\$888,850
Pukalani	512	\$3,472,000	\$665,000		\$9,228,500	\$742,000	4	\$2,690,000	\$634,500
Sprecklesville/Paia/Kuau	14	\$525,000	\$525,000		\$7,435,000	\$1,450,000	2	\$1,402,000	\$701,000
Wailea/Makena	13	\$15,500,000	5,500,000		\$6,950,000	\$2,400,000		\$00\$0	
Maui Summary :	65	\$66,851,017	\$655,000	98	\$107,248,118	\$700,500	73	\$54,099,246	\$630,000

Condominium Monthly Sales Volume

For Month Ending 1/31/2017

Area Name	Current Month			Previous Month			Year Ago Month		
	Units	Volume	Median	Units	Volume	Median	Units	Volume	Median
Central	827	\$3,546,475	\$480,975		\$11,174,700	\$395,000	11	\$3,608,000	\$372,000
Kaanapali	49	\$6,214,000	\$799,500		\$11,161,000	\$1,200,000	4	\$5,845,000	\$1,187,500
Kapalua	12	\$625,000	\$625,000		\$4,105,000	\$2,052,500	1	\$935,384	\$935,384
Kihei	36	\$19,246,106	\$475,000	42	\$16,907,249	\$341,000	24	\$8,976,000	\$315,500
Lahaina	63	\$2,551,900	\$452,500		\$1,434,500	\$485,000	14	\$7,009,575	\$511,000
Lanai	02	\$0	\$0		\$4,850,000	\$2,425,000	\$00\$0		
Maalaea	11	\$5,633,000	\$451,500	7	\$2,840,000	\$450,000	4	\$1,519,000	\$382,500
Molokai	10	\$92,500	\$92,500		\$0	\$0	\$00\$0		
Napili/Kahana/Honokowai	15	\$6,700,500	\$395,000	21	\$8,308,854	\$405,000	19	\$8,048,500	\$410,000
Sprecklesville/Paia/Kuau	00	\$0	\$0		\$0	\$0	1	\$255,000	\$255,000
Wailea/Makena	14	\$18,698,999	\$1,075,000	9	\$12,146,000	\$1,230,000	5	\$9,515,100	\$1,900,100
Maui Summary :	96	\$63,308,480	\$537,500	122	\$72,927,303	\$414,500	83	\$45,711,559	\$395,000

Land Monthly Sales Volume

For Month Ending 1/31/2017

Area Name	Current Month			Previous Month			Year Ago Month		
	Units	Volume	Median	Units	Volume	Median	Units	Volume	Median
Central	34	\$649,800	\$233,000		\$2,104,000	\$542,500	1	\$245,000	\$245,000
Haiku	30	\$1,352,000	\$495,000		\$0	\$0	1	\$243,000	\$243,000
Hana	31	\$1,180,000	\$425,000		\$400,000	\$400,000	\$00\$0		
Kaanapali	01	\$0	\$0		\$380,000	\$380,000	\$00\$0		
Kula/Ulupalakua/Kanaio	11	\$275,000	\$275,000		\$540,000	\$540,000	\$00\$0		
Lahaina	03	\$0	\$0		\$1,850,000	\$450,000	2	\$1,715,000	\$857,500
Makawao/Olinda/Haliimaile	01	\$0	\$0		\$530,000	\$530,000	1	\$851,111	\$851,111
Maui Meadows	11	\$525,000	\$525,000		\$420,000	\$420,000	\$00\$0		
Molokai	03	\$0	\$0		\$185,000	\$30,000	\$00\$0		
Nahiku	01	\$0	\$0		\$673,500	\$673,500	\$00\$0		
Napili/Kahana/Honokowai	11	\$330,000	\$330,000		\$410,000	\$410,000	\$00\$0		
Pukalani	11	\$110,000	\$110,000		\$426,524	\$426,524	\$00\$0		
Wailea/Makena	01	\$0	\$0		\$600,000	\$600,000	\$00\$0		
Maui Summary :	13	\$4,421,800	\$300,000	19	\$8,519,024	\$426,524	5	\$3,054,111	\$850,000

Sales Unit Volume By Month

For Month Ending 1/31/2017

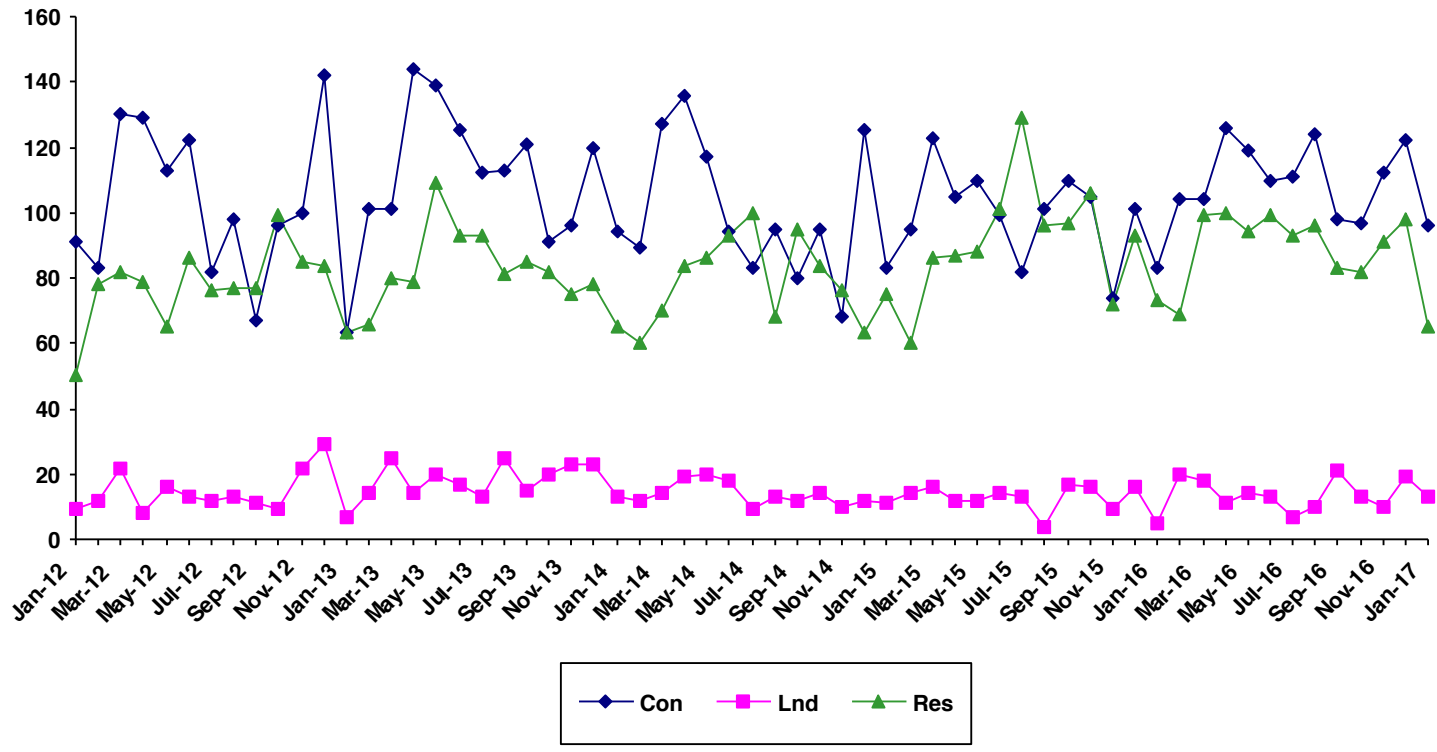

Month	2012			2013			2014			2015			2016			2017		
	Single Family	Condo	Land	Single Family	Condo	Land	Single Family	Condo	Land	Single Family	Condo	Land	Single Family	Condo	Land	Single Family	Condo	Land
Jan	50	91	9	63	63	7	65	94	13	75	83	11	73	83	5	65	96	13
Feb	78	83	12	66	101	14	60	89	12	60	95	14	69	104	20			
Mar	82	130	22	80	101	25	70	127	14	86	123	16	99	104	18			
Apr	79	129	8	79	144	14	84	136	19	87	105	12	100	126	11			
May	65	113	16	109	139	20	86	117	20	88	110	12	94	119	14			
Jun	86	122	13	93	125	17	93	94	18	101	99	14	99	110	13			
Jul	76	82	12	93	112	13	100	83	9	129	82	13	93	111	7			
Aug	77	98	13	81	113	25	68	95	13	96	101	4	96	124	10			

Sales Median By Month

For Month Ending 1/31/2017

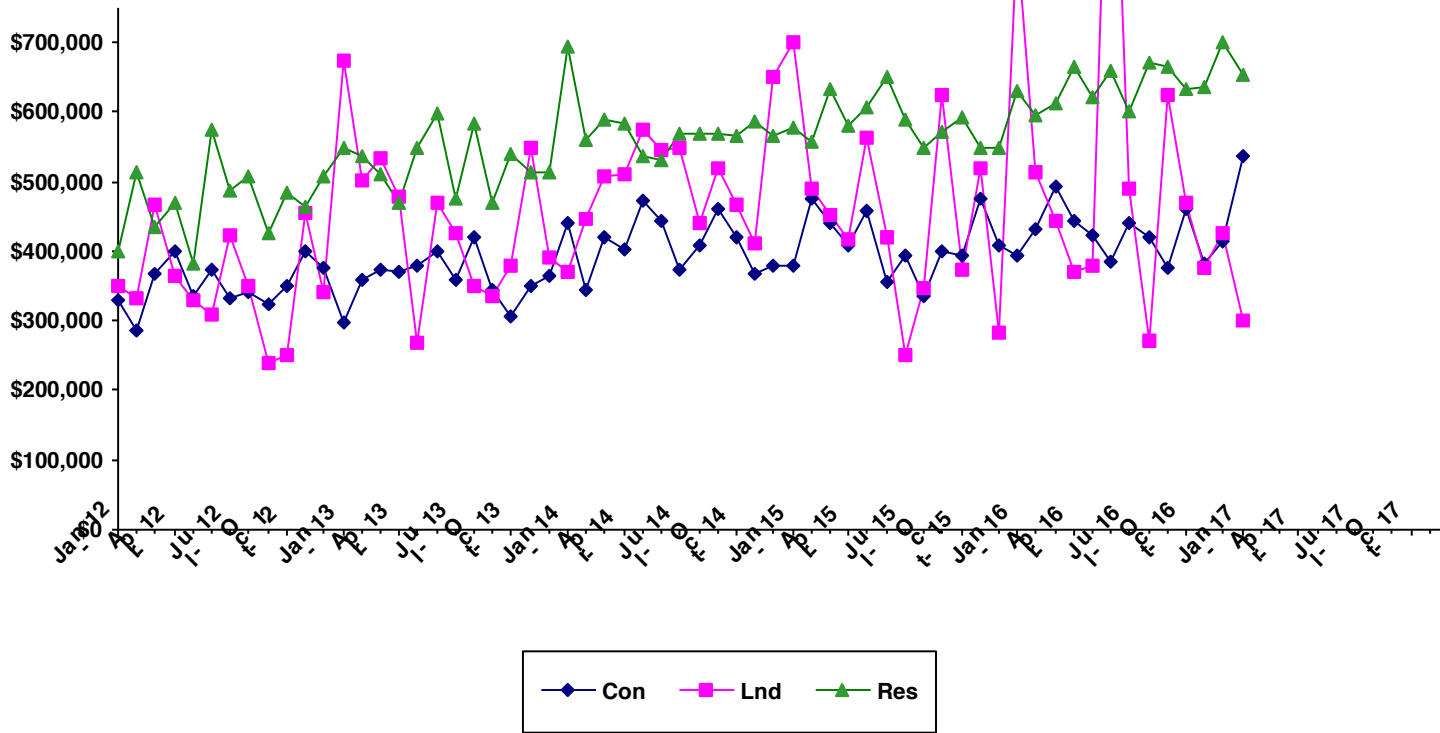

Month	2012			2013			2014			2015			2016			2017		
	Single Family	Condo	Land	Single Family	Condo	Land	Single Family	Condo	Land	Single Family	Condo	Land	Single Family	Condo	Land	Single Family	Condo	Land
Jan	399000	330000	350000	550000	297000	675000	695000	441000	370000	577000	378000	700000	630000	395000	850000	655000	537500	300000
Feb	513750	287000	333925	537500	360000	502500	560000	345000	447500	558625	475000	490000	595000	431950	512500			
Mar	435000	368043	467500	509500	375000	535000	590500	420000	507500	632625	440000	451000	611500	494000	444500			
Apr	469000	399000	365000	470000	370000	479500	583000	403500	510000	581000	410000	417500	665000	444500	372000			
May	382000	336000	330000	549000	380000	267500	537500	472000	575000	607098	459500	563750	622500	422000	378500			
Jun	575500	372990	310000	599000	400000	469260	530000	444500	545500	650000	355000	420000	659000	384000	1200000			
Jul	488000	332000	422500	475000	357625	425000	570250	375000	550000	590000	393000	250000	600000	440000	490000			
Aug	509000	342450	350000	585000	420000	350000	570000	410000	440000	550000	336000	347500	672063	420000	271500			

Sales Days on Market By Month

For Month Ending 1/31/2017

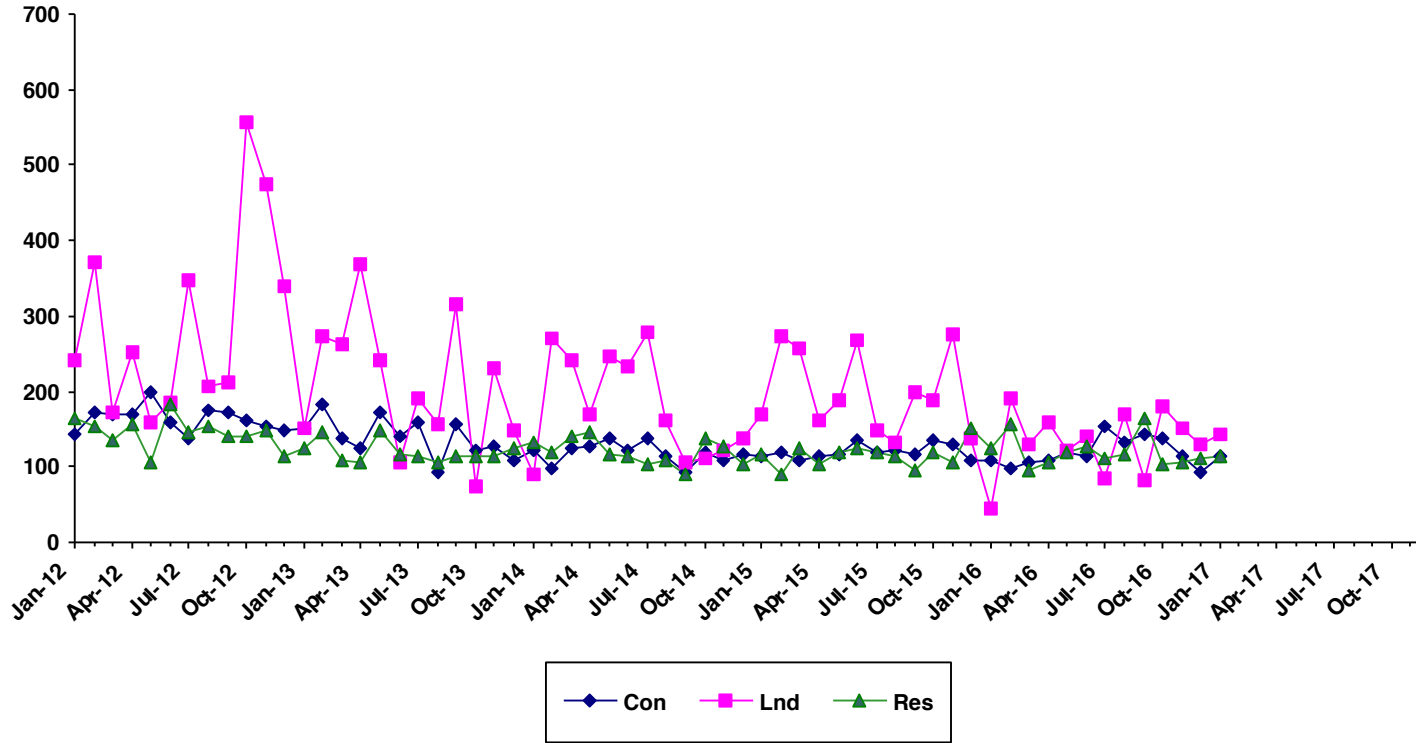

	2012			2013			2014			2015			2016			2017		
Month	Single Family	Condo	Land	Single Family	Condo	Land	Single Family	Condo	Land	Single Family	Condo	Land	Single Family	Condo	Land	Single Family	Condo	Land
Jan	165	144	242	125	151	151	132	123	91	118	113	171	125	110	46	114	114	142
Feb	153	172	371	147	183	273	119	99	271	90.5	118	274	156	98	192			
Mar	136	171	173	110	137	263	141	124	241	124	108	256	95.5	106	130			
Apr	156	170	253	107	125	368	147	127	170	104	113	161	105	110	159			
May	106	198	159	149	173	241	117	137	247	119	116	188	121	120	121			
Jun	183	158	186	116	142	105	114	122	233	125	136	267	127	114	140			
Jul	146	138	347	115	159	192	104	137	279	118	118	149	111	155	85			
Aug	153	175	208	107	94	156	109	114	163	114	123	132	116	133	171			

Single Family Median Prices by Area

For Month Ending 1/31/2017

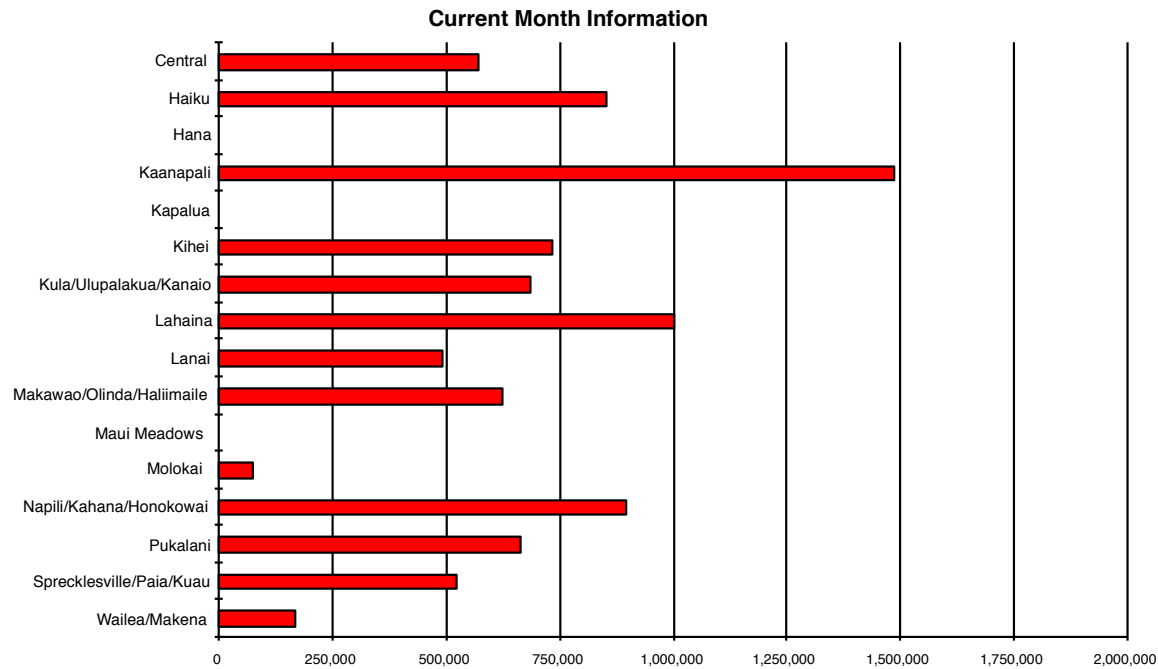

Area	Current Month	Previous Month	Year Ago Month
Central	\$572,778	\$548,750	\$558,588
Haiku	\$852,500	\$882,000	\$848,000
Hana	\$0	\$1,200,000	\$435,000
Kaanapali	\$1,486,500	\$1,430,000	\$1,765,000
Kapalua	\$0	\$2,325,000	\$0
Kihei	\$735,000	\$792,500	\$624,500
Kula/Ulupalakua/Kanaio	\$685,000	\$620,000	\$720,000
Lahaina	\$1,003,750	\$857,500	\$654,500
Lanai	\$492,500	\$386,500	\$545,000
Makawao/Olinda/Haliimaile	\$625,000	\$430,250	\$824,750
Maui Meadows	\$0	\$1,682,500	\$1,394,000
Molokai	\$75,000	\$311,500	\$235,000
Napili/Kahana/Honokowai	\$897,500	\$717,500	\$888,850
Pukalani	\$665,000	\$742,000	\$634,500
Sprecklesville/Paia/Kuau	\$525,000	\$1,450,000	\$701,000
Wailea/Makena	\$15,500,000	\$2,400,000	\$0

Condominium Median Prices by Area

For Month Ending 1/31/2017

Current Month Information

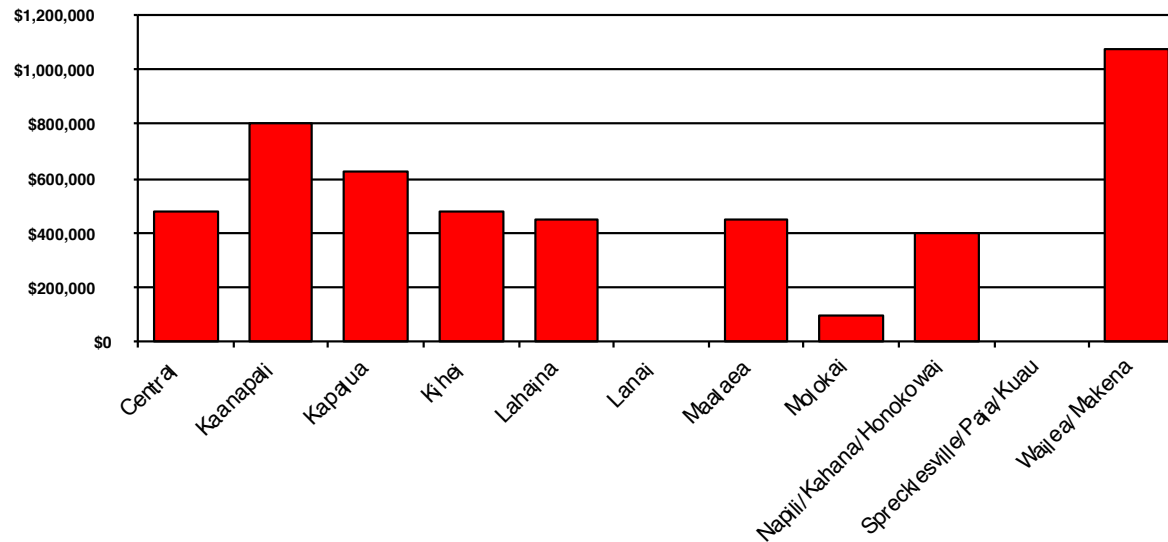

Area	Current Month	Previous Month	Year Ago Month
Central	\$480,975	\$395,000	\$372,000
Kaanapali	\$799,500	\$1,200,000	\$1,187,500
Kapalua	\$625,000	\$2,052,500	\$935,384
Kihei	\$475,000	\$341,000	\$315,500
Lahaina	\$452,500	\$485,000	\$511,000
Lanai	\$0	\$2,425,000	\$0
Maalaea	\$451,500	\$450,000	\$382,500
Molokai	\$92,500	\$0	\$0
Napili/Kahana/Honokowai	\$395,000	\$405,000	\$410,000
Sprecklesville/Paia/Kuau	\$0	\$0	\$255,000
Wailea/Makena	\$1,075,000	\$1,230,000	\$1,900,100

Land Median Prices by Area

For Month Ending 1/31/2017

Current Month Information

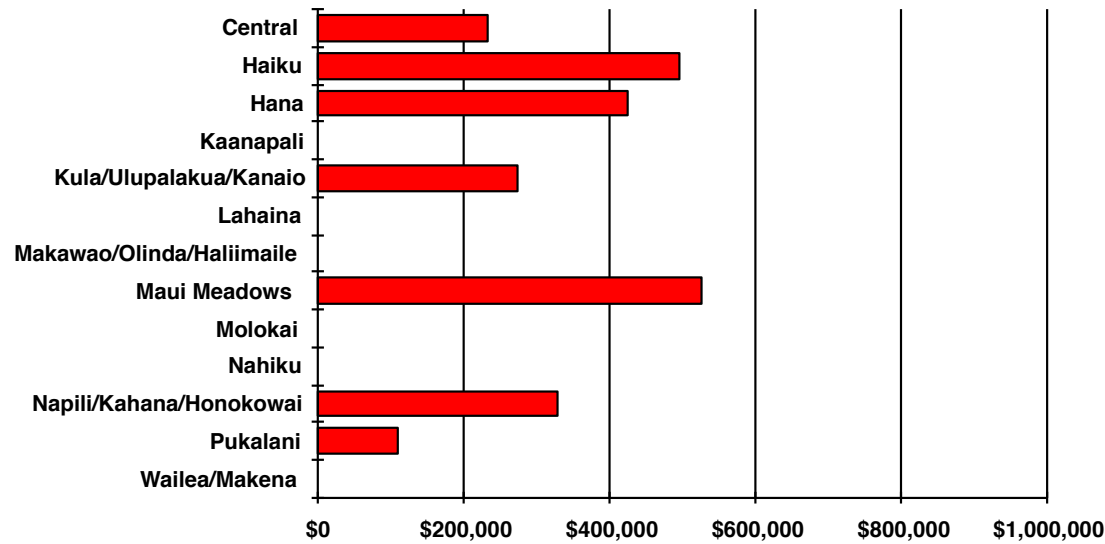

Area	Current Month	Previous Month	Year Ago Month
Central	\$233,000	\$542,500	\$245,000
Haiku	\$495,000	\$0	\$243,000
Hana	\$425,000	\$400,000	\$0
Kaanapali	\$0	\$380,000	\$0
Kula/Ulupalakua/Kanaio	\$275,000	\$540,000	\$0
Lahaina	\$0	\$450,000	\$857,500
Makawao/Olinda/Haliimaile	\$0	\$530,000	\$851,111
Maui Meadows	\$525,000	\$420,000	\$0
Molokai	\$0	\$30,000	\$0
Nahiku	\$0	\$673,500	\$0
Napili/Kahana/Honokowai	\$330,000	\$410,000	\$0
Pukalani	\$110,000	\$426,524	\$0
Wailea/Makena	\$0	\$600,000	\$0

Single Family Year To Date Sales Information

Comparing 1/1/2017 thru 1/31/2017 with 1/1/2016 thru 1/31/2016

Area	Number of Sales				Average Sales Price			Median Sales Price			Total Dollar Volume		
	Current YTD Sales	Year Ago YTD	Changes Units	Changes %	Current YTD Average	Year Ago YTD Average	Percent Change	Current YTD Median	Year Ago YTD Median	Percent Change	Current YTD Volume	Year Ago YTD Volume	Percent Change
Central	24	26	-2	-8%	\$603,838	\$544,867	11%	\$572,778	\$558,588	3%	\$14,492,117	\$14,166,546	2%
Haiku	6	5	1	20%	\$1,303,317	\$796,600	64%	\$852,500	\$848,000	1%	\$7,819,900	\$3,983,000	96%
Hana	0	1	-1	-100%	\$0	\$435,000	-100%	\$0	\$435,000	-100%	\$0	\$435,000	-100%
Kaanapali	4	2	2	100%	\$1,788,313	\$1,765,000	1%	\$1,486,500	\$1,765,000	-16%	\$7,153,250	\$3,530,000	103%
Kahakuloa	0	0	0	N/A	\$0	\$0	N/A	\$0	\$0	N/A	\$0	\$0	N/A
Kapalua	0	0	0	N/A	\$0	\$0	N/A	\$0	\$0	N/A	\$0	\$0	N/A
Kaupo	0	0	0	N/A	\$0	\$0	N/A	\$0	\$0	N/A	\$0	\$0	N/A
Kihei	8	10	-2	-20%	\$751,000	\$668,800	12%	\$735,000	\$624,500	18%	\$6,008,000	\$6,688,000	-10%
Kula/Ulupalakua/Kanaio	5	3	2	67%	\$839,000	\$723,333	16%	\$685,000	\$720,000	-5%	\$4,195,000	\$2,170,000	93%
Lahaina	1	4	-3	-75%	\$1,003,750	\$1,446,000	-31%	\$1,003,750	\$654,500	53%	\$1,003,750	\$5,784,000	-83%
Lanai	2	1	1	100%	\$492,500	\$545,000	-10%	\$492,500	\$545,000	-10%	\$985,000	\$545,000	81%
Makawao/Olinda/Haliimaile	3	8	-5	-63%	\$696,000	\$798,025	-13%	\$625,000	\$824,750	-24%	\$2,088,000	\$6,384,200	-67%
Maui Meadows	0	3	-3	-100%	\$0	\$1,357,933	-100%	\$0	\$1,394,000	-100%	\$0	\$4,073,800	-100%
Molokai	1	2	-1	-50%	\$75,000	\$235,000	-68%	\$75,000	\$235,000	-68%	\$75,000	\$470,000	-84%
Nahiku	0	0	0	N/A	\$0	\$0	N/A	\$0	\$0	N/A	\$0	\$0	N/A
Napili/Kahana/Honokowai	4	2	2	100%	\$883,500	\$888,850	-1%	\$897,500	\$888,850	1%	\$3,534,000	\$1,777,700	99%
Olowalu	0	0	0	N/A	\$0	\$0	N/A	\$0	\$0	N/A	\$0	\$0	N/A
Pukalani	5	4	1	25%	\$694,400	\$672,500	3%	\$665,000	\$634,500	5%	\$3,472,000	\$2,690,000	29%
Sprecklesville/Paia/Kuau	1	2	-1	-50%	\$525,000	\$701,000	-25%	\$525,000	\$701,000	-25%	\$525,000	\$1,402,000	-63%
Wailea/Makena	1	0	1	N/A	\$15,500,000	\$0	N/A	\$15,500,000	\$0	N/A	\$15,500,000	\$0	N/A
Maui Summary:	65	73	-8	-11%	\$1,028,477	\$741,086	39%	\$655,000	\$630,000	4%	\$66,851,017	\$54,099,246	24%

Condominium Year To Date Sales Information

Comparing 1/1/2017 thru 1/31/2017 with 1/1/2016 thru 1/31/2016

Area	Number of Sales				Average Sales Price			Median Sales Price			Total Dollar Volume		
	Current YTD Sales	Year Ago YTD	Changes Units	Changes %	Current YTD Average	Year Ago YTD Average	Percent Change	Current YTD Median	Year Ago YTD Median	Percent Change	Current YTD Volume	Year Ago YTD Volume	Percent Change
Central	8	11	-3	-27%	\$443,309	\$328,000	35%	\$480,975	\$372,000	29%	\$3,546,475	\$3,608,000	-2%
Kaanapali	4	4	0	0%	\$1,553,500	\$1,461,250	6%	\$799,500	\$1,187,500	-33%	\$6,214,000	\$5,845,000	6%
Kapalua	1	1	0	0%	\$625,000	\$935,384	-33%	\$625,000	\$935,384	-33%	\$625,000	\$935,384	-33%
Kihei	36	24	12	50%	\$534,614	\$374,000	43%	\$475,000	\$315,500	51%	\$19,246,106	\$8,976,000	114%
Lahaina	6	14	-8	-57%	\$425,317	\$500,684	-15%	\$452,500	\$511,000	-11%	\$2,551,900	\$7,009,575	-64%
Lanai	0	0	0	N/A	\$0	\$0	N/A	\$0	\$0	N/A	\$0	\$0	N/A
Maalaea	11	4	7	175%	\$512,091	\$379,750	35%	\$451,500	\$382,500	18%	\$5,633,000	\$1,519,000	271%
Molokai	1	0	1	N/A	\$92,500	\$0	N/A	\$92,500	\$0	N/A	\$92,500	\$0	N/A
Napili/Kahana/Honokowai	15	19	-4	-21%	\$446,700	\$423,605	5%	\$395,000	\$410,000	-4%	\$6,700,500	\$8,048,500	-17%
Pukalani	0	0	0	N/A	\$0	\$0	N/A	\$0	\$0	N/A	\$0	\$0	N/A
Sprecklesville/Paia/Kuau	0	1	-1	-100%	\$0	\$255,000	-100%	\$0	\$255,000	-100%	\$0	\$255,000	-100%
Wailea/Makena	14	5	9	180%	\$1,335,643	\$1,903,020	-30%	\$1,075,000	\$1,900,100	-43%	\$18,698,999	\$9,515,100	97%
Maui Summary:	96	83	13	16%	\$659,463	\$550,742	20%	\$537,500	\$395,000	36%	\$63,308,480	\$45,711,559	38%

Fee Simple Condominium Year To Date Sales Information

Comparing 1/1/2017 thru 1/31/2017 with 1/1/2016 thru 1/31/2016

Area	Number of Sales				Average Sales Price			Median Sales Price			Total Dollar Volume		
	Current YTD Sales	Year Ago YTD	Units	Changes %	Current YTD Average	Year Ago YTD Average	Percent Change	Current YTD Median	Year Ago YTD Median	Percent Change	Current YTD Volume	Year Ago YTD	Percent Change
Central	8	11	-3	-27%	\$443,309	\$328,000	35%	\$480,975	\$372,000	29%	\$3,546,475	\$3,608,000	-2%
Kaanapali	3	4	-1	-25%	\$1,866,333	\$1,461,250	28%	\$860,000	\$1,187,500	-28%	\$5,599,000	\$5,845,000	-4%
Kapalua	1	1	0	0%	\$625,000	\$935,384	-33%	\$625,000	\$935,384	-33%	\$625,000	\$935,384	-33%
Kihei	36	24	12	50%	\$534,614	\$374,000	43%	\$475,000	\$315,500	51%	\$19,246,106	\$8,976,000	114%
Lahaina	5	13	-8	-62%	\$490,600	\$529,583	-7%	\$505,000	\$517,000	-2%	\$2,453,000	\$6,884,575	-64%
Lanai	0	0	0	N/A	\$0	\$0	N/A	\$0	\$0	N/A	\$0	\$0	N/A
Maalaea	9	3	6	200%	\$567,222	\$398,000	43%	\$525,000	\$405,000	30%	\$5,105,000	\$1,194,000	328%
Molokai	1	0	1	N/A	\$92,500	\$0	N/A	\$92,500	\$0	N/A	\$92,500	\$0	N/A
Napili/Kahana/Honokowai	14	16	-2	-13%	\$471,464	\$470,688	0%	\$472,500	\$416,500	13%	\$6,600,500	\$7,531,000	-12%
Pukalani	0	0	0	N/A	\$0	\$0	N/A	\$0	\$0	N/A	\$0	\$0	N/A
Sprecklesville/Paia/Kuau	0	1	-1	-100%	\$0	\$255,000	-100%	\$0	\$255,000	-100%	\$0	\$255,000	-100%
Wailea/Makena	14	5	9	180%	\$1,335,643	\$1,903,020	-30%	\$1,075,000	\$1,900,100	-43%	\$18,698,999	\$9,515,100	97%
Maui Summary:	91	78	13	17%	\$680,951	\$573,642	19%	\$550,000	\$407,500	35%	\$61,966,580	\$44,744,059	38%

Leasehold Condominium Year To Date Sales Information

Comparing 1/1/2017 thru 1/31/2017 with 1/1/2016 thru 1/31/2016

Area	Number of Sales				Average Sales Price			Median Sales Price			Total Dollar Volume		
	Current YTD Sales	Year Ago YTD	Changes Units	Changes %	Current YTD Average	Year Ago YTD Average	Percent Change	Current YTD Median	Year Ago YTD Median	Percent Change	Current YTD Volume	Year Ago YTD Volume	Percent Change
Kaanapali	1	0	1	N/A	\$615,000	\$0	N/A	\$615,000	\$0	N/A	\$615,000	\$0	N/A
Kihei	0	0	0	N/A	\$0	\$0	N/A	\$0	\$0	N/A	\$0	\$0	N/A
Lahaina	1	1	0	0%	\$98,900	\$125,000	-21%	\$98,900	\$125,000	-21%	\$98,900	\$125,000	-21%
Maalaea	2	1	1	100%	\$264,000	\$325,000	-19%	\$264,000	\$325,000	-19%	\$528,000	\$325,000	62%
Molokai	0	0	0	N/A	\$0	\$0	N/A	\$0	\$0	N/A	\$0	\$0	N/A
Napili/Kahana/Honokowai	1	3	-2	-67%	\$100,000	\$172,500	-42%	\$100,000	\$95,000	5%	\$100,000	\$517,500	-81%
Maui Summary:	5	5	0	0%	\$268,380	\$193,500	39%	\$173,000	\$125,000	38%	\$1,341,900	\$967,500	39%

Land Year To Date Sales Information

Comparing 1/1/2017 thru 1/31/2017 with 1/1/2016 thru 1/31/2016

Area	Number of Sales				Average Sales Price			Median Sales Price			Total Dollar Volume		
	Current YTD Sales	Year Ago YTD	Changes Units	Changes %	Current YTD Average	Year Ago YTD Average	Percent Change	Current YTD Median	Year Ago YTD Median	Percent Change	Current YTD Volume	Year Ago YTD Volume	Percent Change
Central	3	1	2	200%	\$216,600	\$245,000	-12%	\$233,000	\$245,000	-5%	\$649,800	\$245,000	165%
Haiku	3	1	2	200%	\$450,667	\$243,000	85%	\$495,000	\$243,000	104%	\$1,352,000	\$243,000	456%
Hana	3	0	3	N/A	\$393,333	\$0	N/A	\$425,000	\$0	N/A	\$1,180,000	\$0	N/A
Kaanapali	0	0	0	N/A	\$0	\$0	N/A	\$0	\$0	N/A	\$0	\$0	N/A
Kahakuloa	0	0	0	N/A	\$0	\$0	N/A	\$0	\$0	N/A	\$0	\$0	N/A
Kapalua	0	0	0	N/A	\$0	\$0	N/A	\$0	\$0	N/A	\$0	\$0	N/A
Kihei	0	0	0	N/A	\$0	\$0	N/A	\$0	\$0	N/A	\$0	\$0	N/A
Kipahulu	0	0	0	N/A	\$0	\$0	N/A	\$0	\$0	N/A	\$0	\$0	N/A
Kula/Ulupalakua/Kanaio	1	0	1	N/A	\$275,000	\$0	N/A	\$275,000	\$0	N/A	\$275,000	\$0	N/A
Lahaina	0	2	-2	-100%	\$0	\$857,500	-100%	\$0	\$857,500	-100%	\$0	\$1,715,000	-100%
Makawao/Olinda/Haliimaile	0	1	-1	-100%	\$0	\$851,111	-100%	\$0	\$851,111	-100%	\$0	\$851,111	-100%
Maui Meadows	1	0	1	N/A	\$525,000	\$0	N/A	\$525,000	\$0	N/A	\$525,000	\$0	N/A
Molokai	0	0	0	N/A	\$0	\$0	N/A	\$0	\$0	N/A	\$0	\$0	N/A
Nahiku	0	0	0	N/A	\$0	\$0	N/A	\$0	\$0	N/A	\$0	\$0	N/A
Napili/Kahana/Honokowai	1	0	1	N/A	\$330,000	\$0	N/A	\$330,000	\$0	N/A	\$330,000	\$0	N/A
Olowalu	0	0	0	N/A	\$0	\$0	N/A	\$0	\$0	N/A	\$0	\$0	N/A
Pukalani	1	0	1	N/A	\$110,000	\$0	N/A	\$110,000	\$0	N/A	\$110,000	\$0	N/A
Sprecklesville/Paia/Kuau	0	0	0	N/A	\$0	\$0	N/A	\$0	\$0	N/A	\$0	\$0	N/A
Wailea/Makena	0	0	0	N/A	\$0	\$0	N/A	\$0	\$0	N/A	\$0	\$0	N/A
Maui Summary:	13	5	8	160%	\$340,138	\$610,822	-44%	\$300,000	\$850,000	-65%	\$4,421,800	\$3,054,111	45%