

Single Family Monthly Sales Volume

For Month Ending 7/31/2016

Area Name	Current Month			Previous Month			Year Ago Month		
	Units	Volume	Median	Units	Volume	Median	Units	Volume	Median
Central	31	\$17,068,340	\$545,900	34	\$20,148,939	\$585,925	51	\$27,651,627	\$525,000
Haiku	4	\$3,339,000	\$880,000	8	\$8,703,000	\$950,000	10	\$7,207,000	\$693,500
Hana	1	\$1,999,000	\$1,999,000	1	\$2,600,000	\$2,600,000	0	\$0	\$0
Kaanapali	4	\$7,940,000	\$1,670,000	0	\$0	\$0	2	\$6,000,000	\$3,000,000
Kahakuloa	0	\$0	\$0	1	\$800,000	\$800,000	0	\$0	\$0
Kapalua	0	\$0	\$0	1	\$6,470,000	\$6,470,000	1	\$1,985,000	\$1,985,000
Kihei	8	\$5,155,000	\$642,500	18	\$14,172,269	\$597,278	15	\$9,217,099	\$525,000
Kula/Ulupalakua/Kanaio	6	\$6,042,000	\$827,500	6	\$12,075,000	\$1,165,000	15	\$11,588,281	\$630,000
Lahaina	5	\$10,549,000	\$2,960,000	9	\$9,926,349	\$650,000	3	\$2,014,000	\$680,000
Lanai	1	\$249,000	\$249,000	0	\$0	\$0	2	\$1,290,000	\$645,000
Makawao/Olinda/Haliimaile	9	\$4,915,650	\$525,000	6	\$5,323,500	\$862,500	4	\$2,336,000	\$579,500
Maui Meadows	2	\$2,675,000	\$1,337,500	0	\$0	\$0	3	\$5,380,000	\$970,000
Molokai	4	\$2,404,999	\$405,000	2	\$620,000	\$310,000	4	\$1,238,000	\$307,500
Napili/Kahana/Honokowai	3	\$2,900,000	\$1,050,000	4	\$3,135,241	\$820,000	6	\$5,165,000	\$887,500
Olowalu	1	\$1,700,000	\$1,700,000	0	\$0	\$0	0	\$0	\$0
Pukalani	7	\$4,307,051	\$528,000	3	\$2,245,000	\$710,000	5	\$3,109,000	\$608,000
Sprecklesville/Paia/Kuau	4	\$2,277,500	\$590,000	4	\$4,098,000	\$875,000	3	\$1,548,500	\$455,000
Wailea/Makena	2	\$5,700,000	\$2,850,000	1	\$1,087,500	\$1,087,500	5	\$19,250,000	\$3,800,000
Maui Summary :	92	\$79,221,540	\$599,000	98	\$91,404,798	\$657,000	129	104,979,507	\$590,000

Condominium Monthly Sales Volume

For Month Ending 7/31/2016

Area Name	Current Month			Previous Month			Year Ago Month		
	Units	Volume	Median	Units	Volume	Median	Units	Volume	Median
Central	7	\$1,801,289	\$271,000	9	\$3,373,300	\$380,000	10	\$3,074,900	\$314,000
Kaanapali	14	\$15,988,000	\$993,750	13	\$13,761,500	\$840,000	5	\$6,582,000	\$1,327,000
Kapalua	5	\$7,545,000	\$920,000	1	\$749,000	\$749,000	1	\$640,000	\$640,000
Kihei	36	\$14,301,330	\$312,500	35	\$13,146,751	\$300,000	35	\$13,300,500	\$330,000
Lahaina	4	\$2,333,000	\$397,500	7	\$2,474,000	\$374,000	5	\$1,557,500	\$300,000
Lanai	1	\$2,500,000	\$2,500,000	1	\$130,000	\$130,000	0	\$0	\$0
Maalaea	0	\$0	\$0	7	\$3,064,000	\$440,000	0	\$0	\$0
Molokai	1	\$165,000	\$165,000	2	\$505,000	\$252,500	1	\$145,000	\$145,000
Napili/Kahana/Honokowai	29	\$12,382,000	\$417,000	21	\$8,546,900	\$375,000	22	\$9,892,400	\$415,500
Pukalani	2	\$918,750	\$459,375	2	\$920,000	\$460,000	0	\$0	\$0
Sprecklesville/Paia/Kuau	1	\$2,725,000	\$2,725,000	0	\$0	\$0	0	\$0	\$0
Wailea/Makena	10	\$13,085,000	\$757,500	12	\$18,405,500	\$1,171,250	8	\$15,446,000	\$921,000
Maui Summary :	110	\$73,744,369	\$440,000	110	\$65,075,951	\$384,000	87	\$50,638,300	\$399,000

Land Monthly Sales Volume

For Month Ending 7/31/2016

Area Name	Current Month			Previous Month			Year Ago Month		
	Units	Volume	Median	Units	Volume	Median	Units	Volume	Median
Central	2	\$730,000	\$365,000	1	\$330,000	\$330,000	1	\$150,000	\$150,000
Haiku	0	\$0	\$0	1	\$1,200,000	\$1,200,000	3	\$1,060,000	\$225,000
Hana	0	\$0	\$0	0	\$0	\$0	1	\$200,000	\$200,000
Kaanapali	1	\$490,000	\$490,000	0	\$0	\$0	1	\$875,000	\$875,000
Kapalua	1	\$1,800,000	\$1,800,000	0	\$0	\$0	0	\$0	\$0
Kihei	0	\$0	\$0	0	\$0	\$0	1	\$315,000	\$315,000
Kula/Ulupalakua/Kanaio	0	\$0	\$0	1	\$295,000	\$295,000	3	\$840,000	\$250,000
Lahaina	2	\$2,099,999	\$1,050,000	6	\$8,339,941	\$1,435,809	0	\$0	\$0
Lanai	0	\$0	\$0	0	\$0	\$0	1	\$20,000	\$20,000
Nahiku	0	\$0	\$0	1	\$265,000	\$265,000	0	\$0	\$0
Olowalu	0	\$0	\$0	1	\$600,000	\$600,000	0	\$0	\$0
Pukalani	1	\$220,000	\$220,000	0	\$0	\$0	0	\$0	\$0
Sprecklesville/Paia/Kuau	0	\$0	\$0	1	\$2,950,000	\$2,950,000	0	\$0	\$0
Wailea/Makena	0	\$0	\$0	1	\$1,350,000	\$1,350,000	2	\$12,260,000	\$6,130,000
Maui Summary :	7	\$5,339,999	\$490,000	13	\$15,329,941	\$1,200,000	13	\$15,720,000	\$250,000

Sales Unit Volume By Month

For Month Ending 7/31/2016

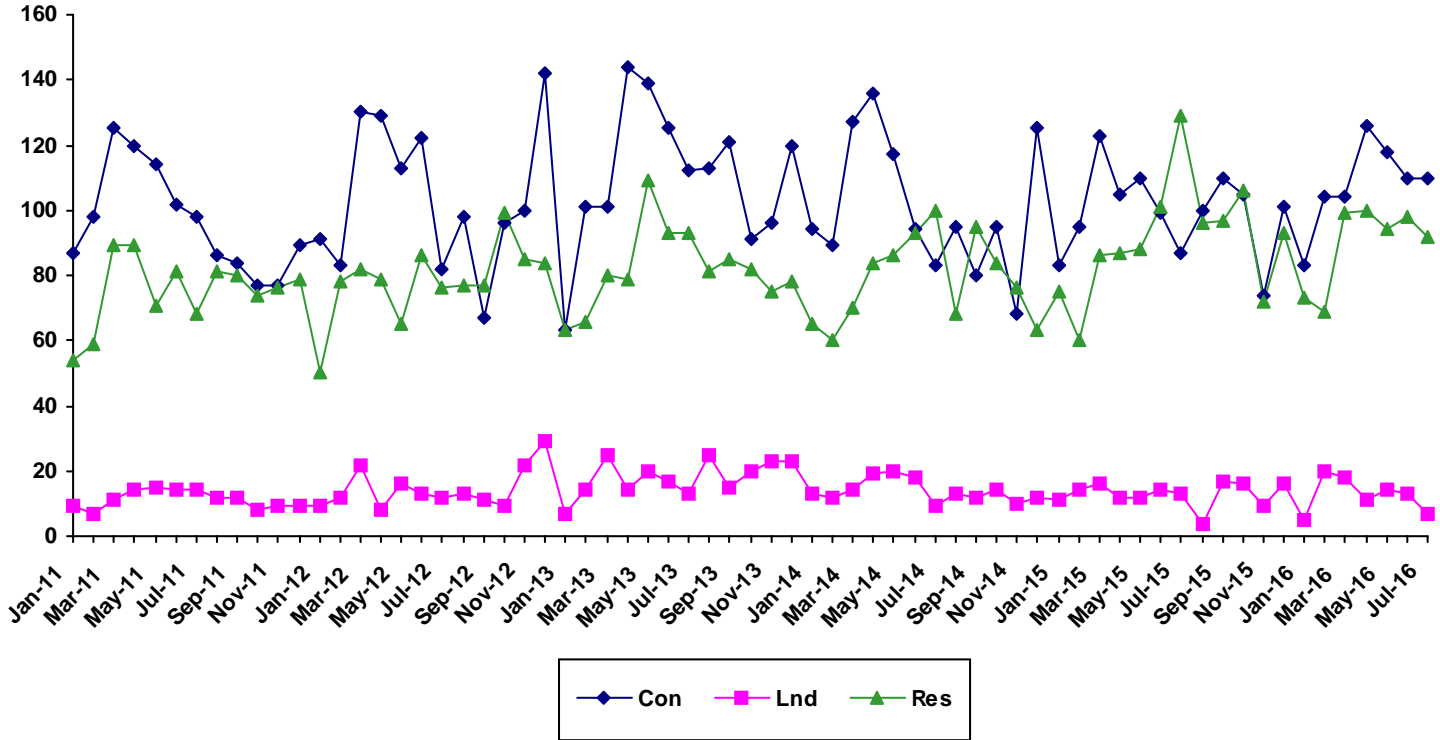

Month	2011			2012			2013			2014			2015			2016		
	Single Family	Condo	Land	Single Family	Condo	Land	Single Family	Condo	Land	Single Family	Condo	Land	Single Family	Condo	Land	Single Family	Condo	Land
Jan	54	87	9	50	91	9	63	63	7	65	94	13	75	83	11	73	83	5
Feb	59	98	7	78	83	12	66	101	14	60	89	12	60	95	14	69	104	20
Mar	89	125	11	82	130	22	80	101	25	70	127	14	86	123	16	99	104	18
Apr	89	120	14	79	129	8	79	144	14	84	136	19	87	105	12	100	126	11
May	71	114	15	65	113	16	109	139	20	86	117	20	88	110	12	94	118	14
Jun	81	102	14	86	122	13	93	125	17	93	94	18	101	99	14	98	110	13
Jul	68	98	14	76	82	12	93	112	13	100	83	9	129	87	13	92	110	7
Aug	81	86	12	77	98	13	81	113	25	68	95	13	96	100	4			
Sep	80	84	12	77	67	11	85	121	15	95	80	12	97	110	17			
Oct	74	77	8	99	96	9	82	91	20	84	95	14	106	105	16			
Nov	76	77	9	85	100	22	75	96	23	76	68	10	72	74	9			
Dec	79	89	9	84	142	29	78	120	23	63	125	12	93	101	16			

Sales Median By Month

For Month Ending 7/31/2016

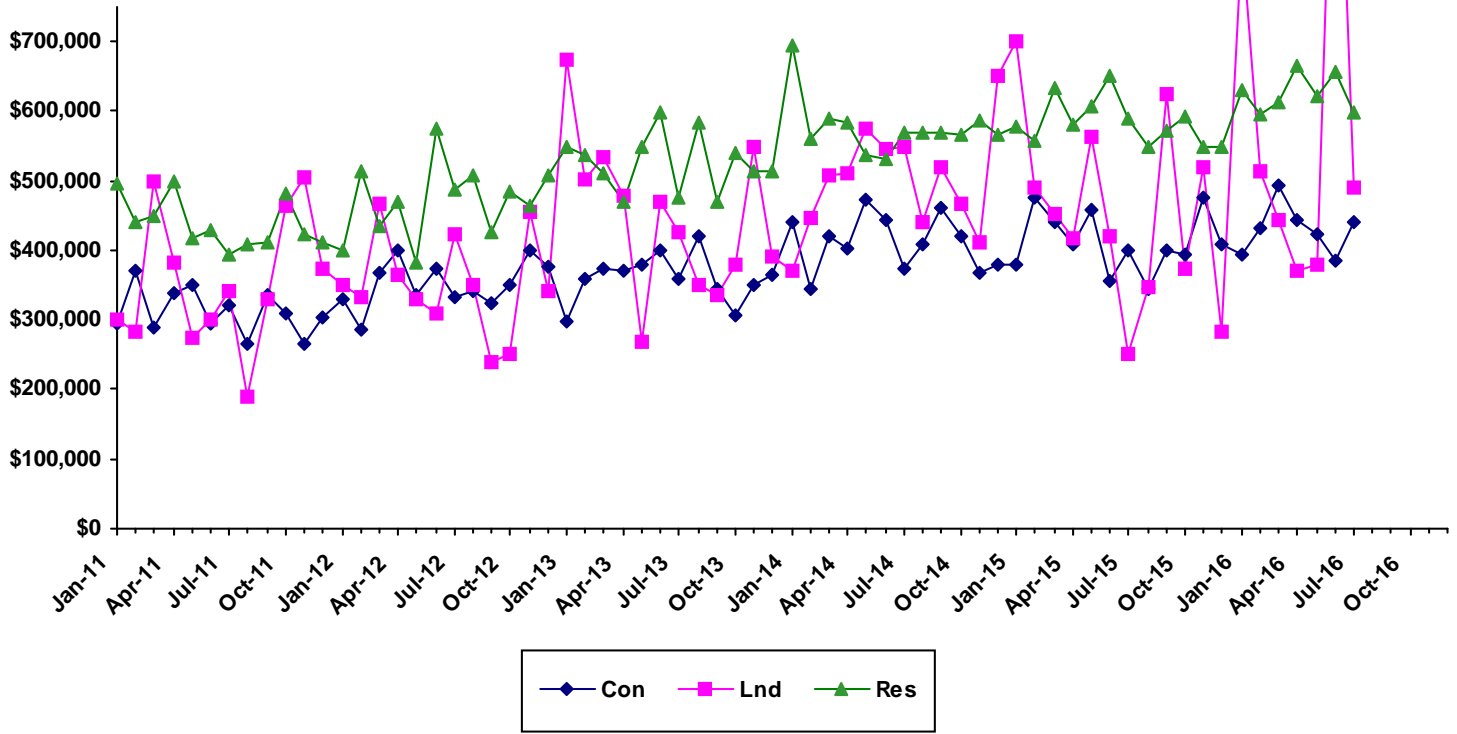

Month	2011			2012			2013			2014			2015			2016		
	Single Family	Condo	Land	Single Family	Condo	Land	Single Family	Condo	Land	Single Family	Condo	Land	Single Family	Condo	Land	Single Family	Condo	Land
Jan	495415	295000	300000	399000	330000	350000	550000	297000	675000	695000	441000	370000	577000	378000	700000	630000	395000	850000
Feb	440000	371200	282500	513750	287000	333925	537500	360000	502500	560000	345000	447500	558625	475000	490000	595000	431950	512500
Mar	450000	289000	500000	435000	368043	467500	509500	375000	535000	590500	420000	507500	632625	440000	451000	611500	494000	444500
Apr	500000	338603	382500	469000	399000	365000	470000	370000	479500	583000	403500	510000	581000	410000	417500	665000	444500	372000
May	418000	349500	275000	382000	336000	330000	549000	380000	267500	537500	472000	575000	607098	459500	563750	622500	423500	378500
Jun	429000	294500	302000	575500	372990	310000	599000	400000	469260	530000	444500	545500	650000	355000	420000	657000	384000	120000
Jul	394500	320000	340000	488000	332000	422500	475000	357625	425000	570250	375000	550000	590000	399000	250000	599000	440000	490000
Aug	410000	266000	189500	509000	342450	350000	585000	420000	350000	570000	410000	440000	550000	345500	347500			
Sep	412000	334950	330000	425000	325000	238000	470000	345000	335000	570000	462500	520000	573300	399500	625000			
Oct	482500	310000	465000	485000	349995	250000	540000	305500	380500	566000	419000	467500	592000	392900	375000			
Nov	422500	265000	505000	465000	400000	455000	515000	350000	547371	587500	366250	411500	550000	475000	520000			
Dec	411000	304000	375000	508000	376000	340000	512500	365000	390000	565000	380000	650000	550000	410000	281750			

Sales Days on Market By Month

For Month Ending 7/31/2016

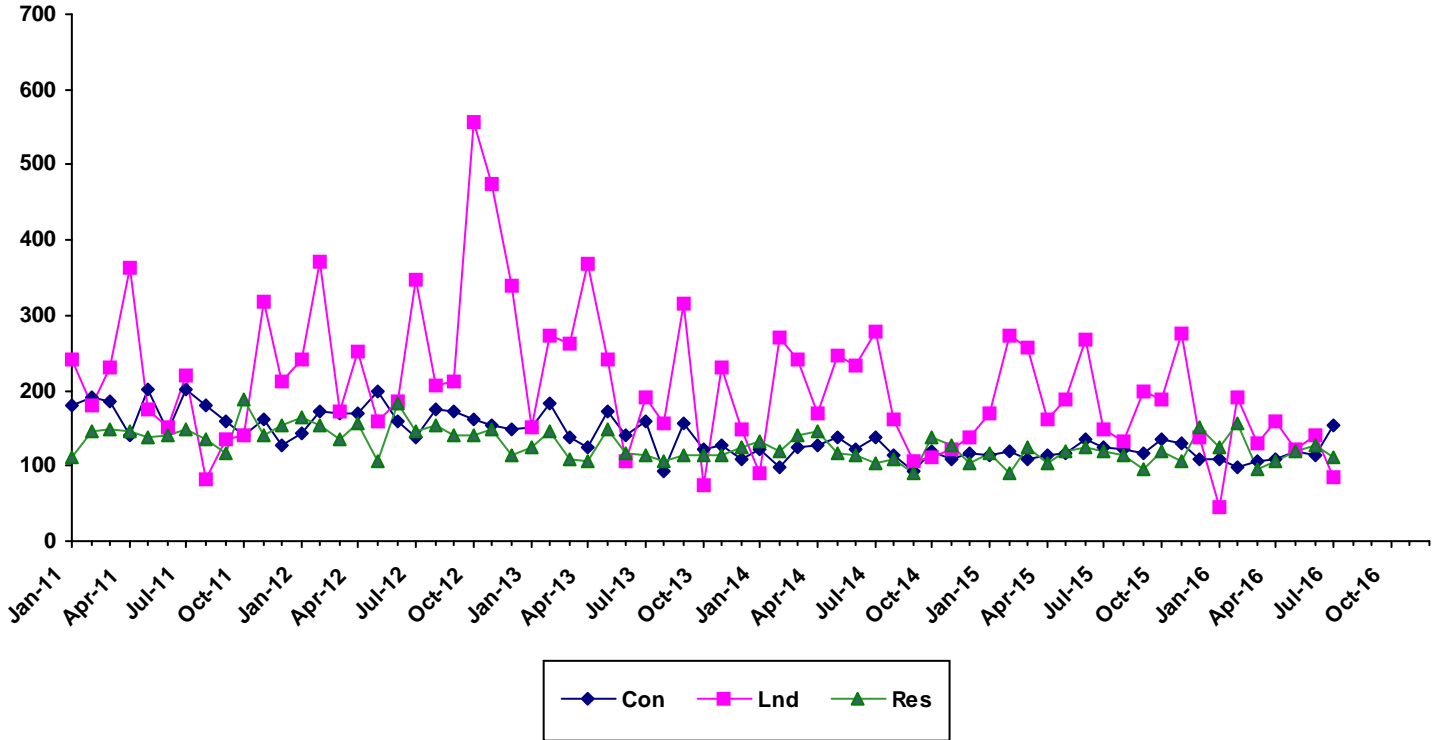

	2011			2012			2013			2014			2015			2016		
Month	Single Family	Condo	Land	Single Family	Condo	Land	Single Family	Condo	Land	Single Family	Condo	Land	Single Family	Condo	Land	Single Family	Condo	Land
Jan	112	180	240	165	144	242	125	151	151	132	123	91	118	113	171	125	110	46
Feb	147	192	180	153	172	371	147	183	273	119	99	271	90.5	118	274	156	98	192
Mar	150	185	231	136	171	173	110	137	263	141	124	241	124	108	256	95.5	106	130
Apr	146	142	362	156	170	253	107	125	368	147	127	170	104	113	161	105	110	159
May	138	201	175	106	198	159	149	173	241	117	137	247	119	116	188	121	119	121
Jun	141	145	150	183	158	186	116	142	105	114	122	233	125	136	267	127	114	140
Jul	150	201	219	146	138	347	115	159	192	104	137	279	118	124	149	113	154	85
Aug	136	179	82.5	153	175	208	107	94	156	109	114	163	114	123	132			
Sep	117	158	136	140	172	211	115	157	315	90	93	107	95	117	198			
Oct	187	140	140	140	161	556	114	121	75	139	118	111	120	135	187			
Nov	140	163	317	148	153	476	115	128	231	129	109	122	106	129	275			
Dec	155	126	211	114	148	339	125	109	150	103	117	137	151	109	139			

Single Family Median Prices by Area

For Month Ending 7/31/2016

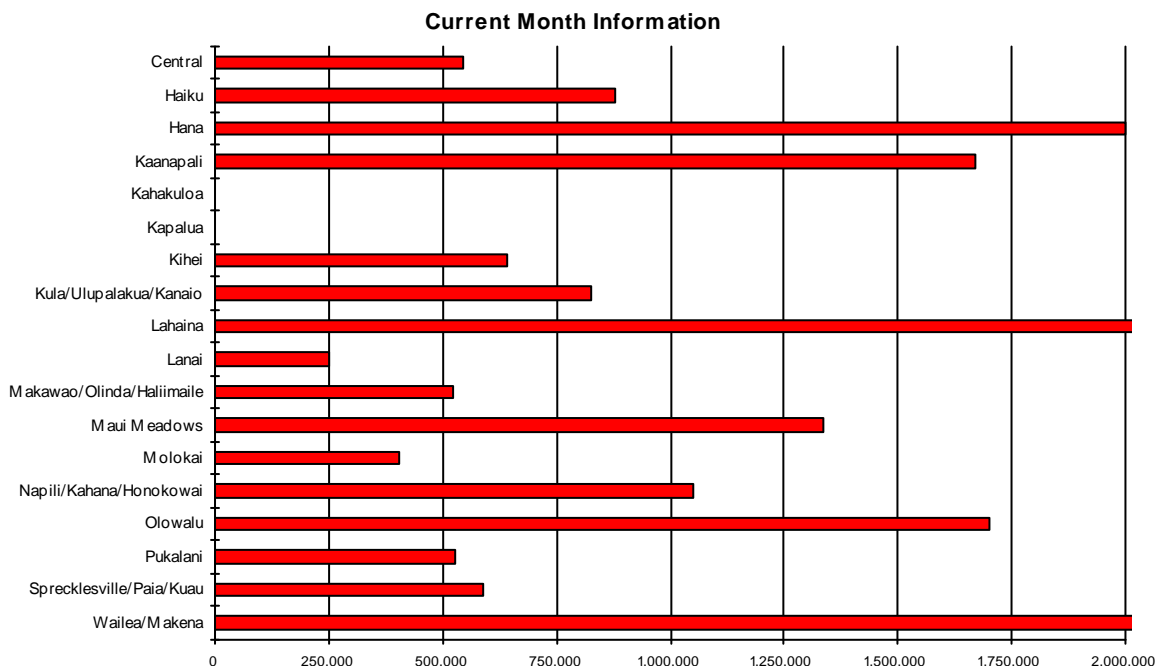

Area	Current Month	Previous Month	Year Ago Month
Central	\$545,900	\$585,925	\$525,000
Haiku	\$880,000	\$950,000	\$693,500
Hana	\$1,999,000	\$2,600,000	\$0
Kaanapali	\$1,670,000	\$0	\$3,000,000
Kahakuloa	\$0	\$800,000	\$0
Kapalua	\$0	\$6,470,000	\$1,985,000
Kihei	\$642,500	\$597,278	\$525,000
Kula/Ulupalakua/Kanaio	\$827,500	\$1,165,000	\$630,000
Lahaina	\$2,960,000	\$650,000	\$680,000
Lanai	\$249,000	\$0	\$645,000
Makawao/Olinda/Haliimaile	\$525,000	\$862,500	\$579,500
Maui Meadows	\$1,337,500	\$0	\$970,000
Molokai	\$405,000	\$310,000	\$307,500
Napili/Kahana/Honokowai	\$1,050,000	\$820,000	\$887,500
Olowalu	\$1,700,000	\$0	\$0
Pukalani	\$528,000	\$710,000	\$608,000
Sprecklesville/Paia/Kuau	\$590,000	\$875,000	\$455,000
Wailea/Makena	\$2,850,000	\$1,087,500	\$3,800,000

Condominium Median Prices by Area

For Month Ending 7/31/2016

Current Month Information

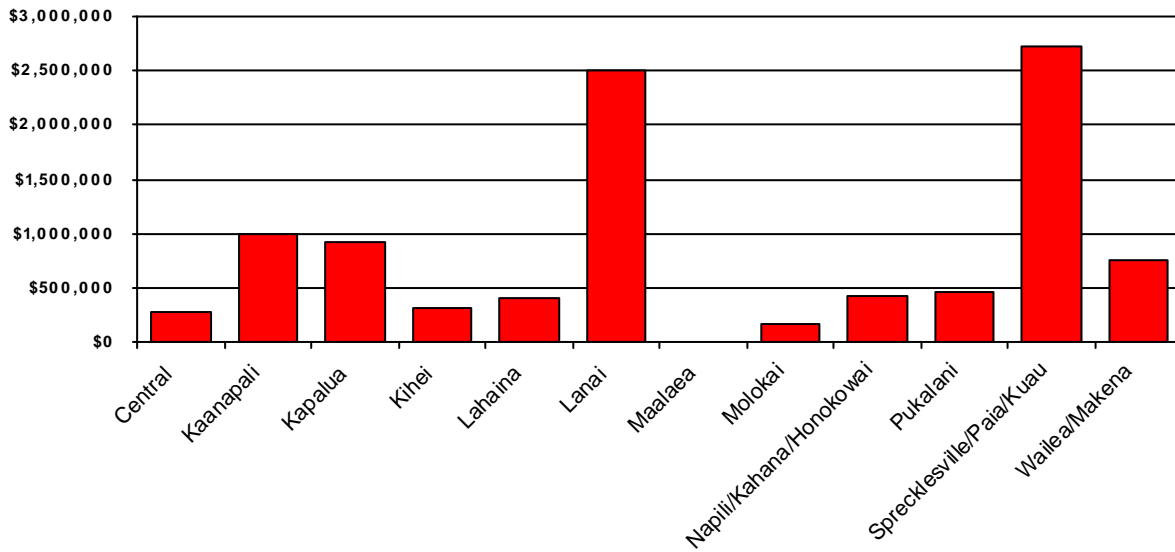

Area	Current Month	Previous Month	Year Ago Month
Central	\$271,000	\$380,000	\$314,000
Kaanapali	\$993,750	\$840,000	\$1,327,000
Kapalua	\$920,000	\$749,000	\$640,000
Kihei	\$312,500	\$300,000	\$330,000
Lahaina	\$397,500	\$374,000	\$300,000
Lanai	\$2,500,000	\$130,000	\$0
Maalaea	\$0	\$440,000	\$0
Molokai	\$165,000	\$252,500	\$145,000
Napili/Kahana/Honokowai	\$417,000	\$375,000	\$415,500
Pukalani	\$459,375	\$460,000	\$0
Sprecklesville/Paia/Kuau	\$2,725,000	\$0	\$0
Wailea/Makena	\$757,500	\$1,171,250	\$921,000

Land Median Prices by Area

For Month Ending 7/31/2016

Current Month Information

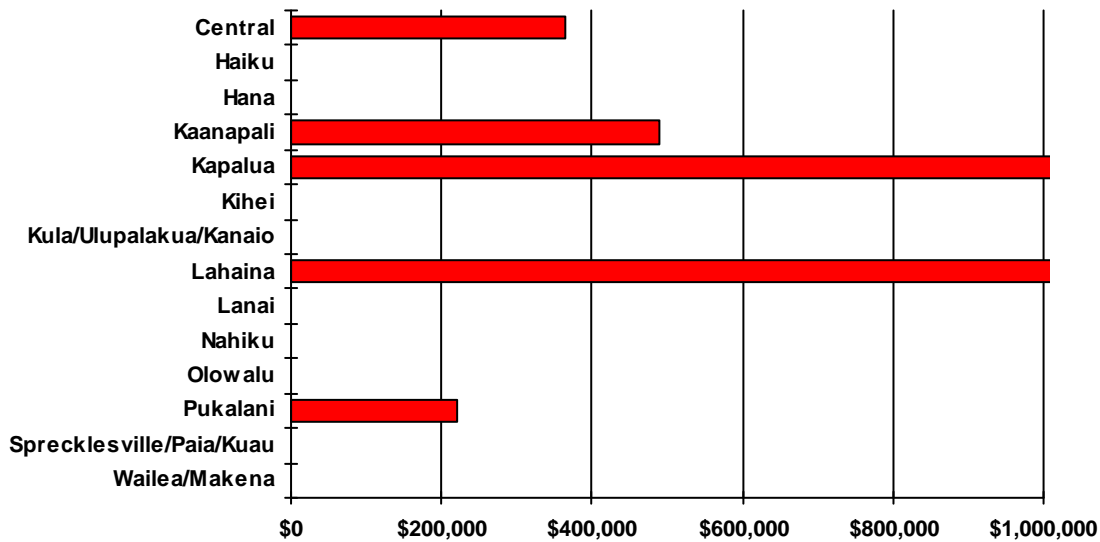

Area	Current Month	Previous Month	Year Ago Month
Central	\$365,000	\$330,000	\$150,000
Haiku	\$0	\$1,200,000	\$225,000
Hana	\$0	\$0	\$200,000
Kaanapali	\$490,000	\$0	\$875,000
Kapalua	\$1,800,000	\$0	\$0
Kihei	\$0	\$0	\$315,000
Kula/Ulupalakua/Kanaio	\$0	\$295,000	\$250,000
Lahaina	\$1,050,000	\$1,435,809	\$0
Lanai	\$0	\$0	\$20,000
Nahiku	\$0	\$265,000	\$0
Olowalu	\$0	\$600,000	\$0
Pukalani	\$220,000	\$0	\$0
Sprecklesville/Paia/Kuau	\$0	\$2,950,000	\$0
Wailea/Makena	\$0	\$1,350,000	\$6,130,000

Single Family Year To Date Sales Information

Comparing 1/1/2016 thru 7/31/2016 with 1/1/2015 thru 7/31/2015

Area	Number of Sales				Average Sales Price			Median Sales Price			Total Dollar Volume		
	Current YTD Sales	Year Ago YTD	Changes Units	%	Current YTD Average	Year Ago YTD Average	Percent Change	Current YTD Median	Year Ago YTD Median	Percent Change	Current YTD Volume	Year Ago YTD Volume	Percent Change
Central	197	219	-22	-10%	\$575,793	\$525,637	10%	\$550,000	\$510,000	8%	\$113,431,258	\$115,114,571	-1%
Haiku	40	48	-8	-17%	\$871,650	\$1,081,582	-19%	\$830,000	\$726,000	14%	\$34,866,000	\$51,915,950	-33%
Hana	8	6	2	33%	\$966,625	\$1,085,483	-11%	\$542,500	\$704,000	-23%	\$7,733,000	\$6,512,900	19%
Kaanapali	14	17	-3	-18%	\$2,048,964	\$2,118,235	-3%	\$1,725,000	\$2,000,000	-14%	\$28,685,500	\$36,009,999	-20%
Kahakuloa	1	1	0	0%	\$800,000	\$656,000	22%	\$800,000	\$656,000	22%	\$800,000	\$656,000	22%
Kapalua	9	9	0	0%	\$3,376,667	\$3,061,111	10%	\$2,525,000	\$3,196,000	-21%	\$30,390,000	\$27,550,000	10%
Kihei	96	91	5	5%	\$706,867	\$982,278	-28%	\$620,000	\$625,000	-1%	\$67,859,268	\$89,387,303	-24%
Kipahulu	0	0	0	N/A	\$0	\$0	N/A	\$0	\$0	N/A	\$0	\$0	N/A
Kula/Ulupalakua/Kanaio	46	57	-11	-19%	\$1,124,213	\$861,472	30%	\$685,000	\$759,000	-10%	\$51,713,775	\$49,103,919	5%
Lahaina	40	28	12	43%	\$1,407,032	\$1,221,030	15%	\$776,500	\$712,500	9%	\$56,281,274	\$34,188,830	65%
Lanai	7	9	-2	-22%	\$419,000	\$416,000	1%	\$414,000	\$360,000	15%	\$2,933,000	\$3,744,000	-22%
Makawao/Olinda/Haliimaile	48	26	22	85%	\$691,166	\$642,975	7%	\$572,875	\$480,000	19%	\$33,175,950	\$16,717,359	98%
Maui Meadows	16	13	3	23%	\$1,153,097	\$1,203,376	-4%	\$1,240,000	\$925,000	34%	\$18,449,550	\$15,643,888	18%
Molokai	14	14	0	0%	\$464,143	\$591,009	-21%	\$405,000	\$350,000	16%	\$6,497,999	\$8,274,130	-21%
Nahiku	0	2	-2	-100%	\$0	\$316,250	-100%	\$0	\$316,250	-100%	\$0	\$632,500	-100%
Napili/Kahana/Honokowai	21	21	0	0%	\$885,105	\$903,370	-2%	\$930,000	\$940,000	-1%	\$18,587,215	\$18,970,775	-2%
Olowalu	2	2	0	0%	\$1,475,000	\$1,482,500	-1%	\$1,475,000	\$1,482,500	-1%	\$2,950,000	\$2,965,000	-1%
Pukalani	37	34	3	9%	\$606,285	\$684,647	-11%	\$575,000	\$611,500	-6%	\$22,432,551	\$23,278,000	-4%
Sprecklesville/Paia/Kuau	19	13	6	46%	\$1,275,184	\$947,038	35%	\$748,000	\$610,000	23%	\$24,228,500	\$12,311,500	97%
Wailea/Makena	10	16	-6	-38%	\$3,631,800	\$5,129,688	-29%	\$3,460,000	\$2,725,000	27%	\$36,318,000	\$82,075,000	-56%
Maui Summary:	625	626	-1	0%	\$891,733	\$950,562	-6%	\$625,000	\$599,500	4%	\$557,332,840	\$595,051,624	-6%

Condominium Year To Date Sales Information

Comparing 1/1/2016 thru 7/31/2016 with 1/1/2015 thru 7/31/2015

Area	Number of Sales				Average Sales Price			Median Sales Price			Total Dollar Volume		
	Current YTD Sales	Year Ago YTD	Changes Units	Changes %	Current YTD Average	Year Ago YTD Average	Percent Change	Current YTD Median	Year Ago YTD Median	Percent Change	Current YTD Volume	Year Ago YTD Volume	Percent Change
Central	78	68	10	15%	\$333,168	\$316,870	5%	\$275,000	\$311,500	-12%	\$25,987,089	\$21,547,150	21%
Kaanapali	86	66	20	30%	\$1,310,033	\$1,378,509	-5%	\$1,050,000	\$1,187,500	-12%	\$112,662,809	\$90,981,600	24%
Kapalua	21	21	0	0%	\$1,597,828	\$1,769,952	-10%	\$935,384	\$900,000	4%	\$33,554,384	\$37,169,000	-10%
Kihei	239	264	-25	-9%	\$421,680	\$412,243	2%	\$330,000	\$335,000	-1%	\$100,781,525	\$108,832,196	-7%
Lahaina	52	61	-9	-15%	\$499,882	\$436,859	14%	\$486,145	\$415,000	17%	\$25,993,855	\$26,648,405	-2%
Lanai	2	3	-1	-33%	\$1,315,000	\$1,308,000	1%	\$1,315,000	\$1,800,000	-27%	\$2,630,000	\$3,924,000	-33%
Maalaea	33	24	9	38%	\$385,817	\$393,146	-2%	\$360,000	\$350,000	3%	\$12,731,964	\$9,435,500	35%
Molokai	9	12	-3	-25%	\$184,667	\$103,708	78%	\$170,000	\$98,000	73%	\$1,662,000	\$1,244,500	34%
Napili/Kahana/Honokowai	163	110	53	48%	\$454,272	\$453,447	0%	\$419,000	\$406,550	3%	\$74,046,374	\$49,879,200	48%
Pukalani	6	0	6	N/A	\$497,856	\$0	N/A	\$494,375	\$0	N/A	\$2,987,138	\$0	N/A
Sprecklesville/Paia/Kuau	3	2	1	50%	\$1,101,667	\$1,014,250	9%	\$325,000	\$1,014,250	-68%	\$3,305,000	\$2,028,500	63%
Wailea/Makena	63	71	-8	-11%	\$1,386,629	\$1,501,248	-8%	\$990,000	\$1,045,000	-5%	\$87,357,600	\$106,588,629	-18%
Maui Summary:	755	702	53	8%	\$640,662	\$652,819	-2%	\$430,000	\$415,000	4%	\$483,699,738	\$458,278,680	6%

Fee Simple Condominium Year To Date Sales Information

Comparing 1/1/2016 thru 7/31/2016 with 1/1/2015 thru 7/31/2015

Area	Number of Sales				Average Sales Price			Median Sales Price			Total Dollar Volume		
	Current YTD Sales	Year Ago YTD	Changes Units	%	Current YTD Average	Year Ago YTD Average	Percent Change	Current YTD Median	Year Ago YTD Median	Percent Change	Current YTD Volume	Year Ago YTD Volume	Percent Change
Central	78	68	10	15%	\$333,168	\$316,870	5%	\$275,000	\$311,500	-12%	\$25,987,089	\$21,547,150	21%
Kaanapali	80	64	16	25%	\$1,370,098	\$1,414,009	-3%	\$1,080,000	\$1,250,000	-14%	\$109,607,809	\$90,496,600	21%
Kapalua	21	21	0	0%	\$1,597,828	\$1,769,952	-10%	\$935,384	\$900,000	4%	\$33,554,384	\$37,169,000	-10%
Kihei	238	263	-25	-10%	\$421,141	\$412,552	2%	\$329,500	\$335,000	-2%	\$100,231,525	\$108,501,196	-8%
Lahaina	49	59	-10	-17%	\$522,936	\$447,617	17%	\$486,145	\$430,000	13%	\$25,623,855	\$26,409,405	-3%
Lanai	2	3	-1	-33%	\$1,315,000	\$1,308,000	1%	\$1,315,000	\$1,800,000	-27%	\$2,630,000	\$3,924,000	-33%
Maalaea	23	16	7	44%	\$445,477	\$449,219	-1%	\$429,000	\$387,750	11%	\$10,245,964	\$7,187,500	43%
Molokai	9	12	-3	-25%	\$184,667	\$103,708	78%	\$170,000	\$98,000	73%	\$1,662,000	\$1,244,500	34%
Napili/Kahana/Honokowai	136	91	45	49%	\$479,198	\$485,553	-1%	\$432,500	\$420,000	3%	\$65,170,900	\$44,185,300	47%
Pukalani	6	0	6	N/A	\$497,856	\$0	N/A	\$494,375	\$0	N/A	\$2,987,138	\$0	N/A
Sprecklesville/Paia/Kuau	3	2	1	50%	\$1,101,667	\$1,014,250	9%	\$325,000	\$1,014,250	-68%	\$3,305,000	\$2,028,500	63%
Wailea/Makena	63	71	-8	-11%	\$1,386,629	\$1,501,248	-8%	\$990,000	\$1,045,000	-5%	\$87,357,600	\$106,588,629	-18%
Maui Summary:	708	670	38	6%	\$661,530	\$670,570	-1%	\$444,500	\$425,000	5%	\$468,363,264	\$449,281,780	4%

Leasehold Condominium Year To Date Sales Information

Comparing 1/1/2016 thru 7/31/2016 with 1/1/2015 thru 7/31/2015

Area	Number of Sales				Average Sales Price			Median Sales Price			Total Dollar Volume		
	Current YTD Sales	Year Ago YTD	Changes Units	Changes %	Current YTD Average	Year Ago YTD Average	Percent Change	Current YTD Median	Year Ago YTD Median	Percent Change	Current YTD Volume	Year Ago YTD Volume	Percent Change
Kaanapali	6	2	4	200%	\$509,167	\$242,500	110%	\$317,500	\$242,500	31%	\$3,055,000	\$485,000	530%
Kihei	1	1	0	0%	\$550,000	\$331,000	66%	\$550,000	\$331,000	66%	\$550,000	\$331,000	66%
Lahaina	3	2	1	50%	\$123,333	\$119,500	3%	\$125,000	\$119,500	5%	\$370,000	\$239,000	55%
Maalaea	10	8	2	25%	\$248,600	\$281,000	-12%	\$252,000	\$309,500	-19%	\$2,486,000	\$2,248,000	11%
Napili/Kahana/Honokowai	27	19	8	42%	\$328,721	\$299,679	10%	\$114,175	\$220,000	-48%	\$8,875,474	\$5,693,900	56%
Maui Summary:	47	32	15	47%	\$326,308	\$281,153	16%	\$220,000	\$245,000	-10%	\$15,336,474	\$8,996,900	70%

Land Year To Date Sales Information

Comparing 1/1/2016 thru 7/31/2016 with 1/1/2015 thru 7/31/2015

Area	Number of Sales				Average Sales Price			Median Sales Price			Total Dollar Volume		
	Current YTD Sales	Year Ago YTD	Changes Units	Changes %	Current YTD Average	Year Ago YTD Average	Percent Change	Current YTD Median	Year Ago YTD Median	Percent Change	Current YTD Volume	Year Ago YTD Volume	Percent Change
Central	7	15	-8	-53%	\$308,357	\$471,916	-35%	\$315,000	\$290,000	9%	\$2,158,500	\$7,078,741	-70%
Haiku	12	12	0	0%	\$547,667	\$552,083	-1%	\$525,000	\$470,000	12%	\$6,572,000	\$6,625,000	-1%
Hana	2	3	-1	-33%	\$217,500	\$296,667	-27%	\$217,500	\$310,000	-30%	\$435,000	\$890,000	-51%
Honokohau	0	1	-1	-100%	\$0	\$300,000	-100%	\$0	\$300,000	-100%	\$0	\$300,000	-100%
Kaanapali	11	10	1	10%	\$684,205	\$611,475	12%	\$755,250	\$592,500	27%	\$7,526,250	\$6,114,750	23%
Kahakuloa	4	1	3	300%	\$349,250	\$377,000	-7%	\$351,000	\$377,000	-7%	\$1,397,000	\$377,000	271%
Kapalua	3	2	1	50%	\$1,391,667	\$2,950,000	-53%	\$1,450,000	\$2,950,000	-51%	\$4,175,000	\$5,900,000	-29%
Kaupo	0	1	-1	-100%	\$0	\$468,000	-100%	\$0	\$468,000	-100%	\$0	\$468,000	-100%
Kihei	10	11	-1	-9%	\$719,250	\$458,864	57%	\$449,500	\$490,000	-8%	\$7,192,500	\$5,047,500	42%
Kipahulu	1	0	1	N/A	\$285,000	\$0	N/A	\$285,000	\$0	N/A	\$285,000	\$0	N/A
Kula/Ulupalakua/Kanaio	8	13	-5	-38%	\$681,750	\$468,942	45%	\$554,500	\$445,000	25%	\$5,454,000	\$6,096,250	-11%
Lahaina	13	5	8	160%	\$1,158,072	\$757,000	53%	\$999,999	\$620,000	61%	\$15,054,940	\$3,785,000	298%
Lanai	0	1	-1	-100%	\$0	\$20,000	-100%	\$0	\$20,000	-100%	\$0	\$20,000	-100%
Makawao/Olinda/Haliimaile	4	4	0	0%	\$416,528	\$828,750	-50%	\$327,500	\$300,000	9%	\$1,666,111	\$3,315,000	-50%
Maui Meadows	0	0	0	N/A	\$0	\$0	N/A	\$0	\$0	N/A	\$0	\$0	N/A
Molokai	5	4	1	25%	\$192,260	\$101,000	90%	\$175,000	\$115,000	52%	\$961,300	\$404,000	138%
Nahiku	1	0	1	N/A	\$265,000	\$0	N/A	\$265,000	\$0	N/A	\$265,000	\$0	N/A
Napili/Kahana/Honokowai	1	0	1	N/A	\$415,000	\$0	N/A	\$415,000	\$0	N/A	\$415,000	\$0	N/A
Olowalu	2	2	0	0%	\$747,500	\$875,000	-15%	\$747,500	\$875,000	-15%	\$1,495,000	\$1,750,000	-15%
Pukalani	2	2	0	0%	\$330,000	\$1,075,000	-69%	\$330,000	\$1,075,000	-69%	\$660,000	\$2,150,000	-69%
Sprecklesville/Paia/Kuau	1	0	1	N/A	\$2,950,000	\$0	N/A	\$2,950,000	\$0	N/A	\$2,950,000	\$0	N/A
Wailea/Makena	1	5	-4	-80%	\$1,350,000	\$2,962,000	-54%	\$1,350,000	\$1,430,000	-6%	\$1,350,000	\$14,810,000	-91%
Maui Summary:	88	92	-4	-4%	\$681,961	\$707,948	-4%	\$504,500	\$490,000	3%	\$60,012,601	\$65,131,241	-8%