

Single Family Monthly Sales Volume

For Month Ending 5/31/2017

Area Name	Current Month			Previous Month			Year Ago Month		
	Units	Volume	Median	Units	Volume	Median	Units	Volume	Median
Central	25	\$15,399,500	\$607,000	31	\$18,554,501	\$570,000	26	\$17,279,598	\$570,000
Haiku	94	\$7,128,000	\$675,000		\$2,650,000	\$637,500	5	\$3,214,000	\$620,000
Hana	21	\$3,712,500	\$1,856,250		\$997,083	\$997,083	3	\$1,024,000	\$320,000
Kaanapali	11	\$1,200,000	\$1,200,000		\$2,750,000	\$2,750,000	4	\$5,915,500	\$1,507,750
Kapalua	00	\$0	\$0		\$0	\$0	2	\$4,720,000	\$2,360,000
Kihei	17	\$28,649,399	\$700,000	25	\$22,407,750	\$835,850	15	\$9,350,000	\$625,000
Kula/Ulupalakua/Kanaio	15	\$12,913,700	\$725,000	10	\$9,595,000	\$945,000	8	\$6,495,000	\$575,000
Lahaina	94	\$16,819,750	\$1,750,000		\$6,129,000	\$948,500	5	\$5,370,141	\$832,141
Lanai	21	\$955,000	\$477,500		\$455,000	\$455,000	1	\$320,000	\$320,000
Makawao/Olinda/Haliimaile	35	\$2,219,000	\$570,000		\$2,853,500	\$595,000	6	\$2,909,000	\$477,000
Maui Meadows	21	\$2,533,000	\$1,266,500		\$1,295,000	\$1,295,000	1	\$650,000	\$650,000
Molokai	21	\$2,050,000	\$1,025,000		\$814,800	\$814,800	1	\$575,000	\$575,000
Napili/Kahana/Honokowai	24	\$2,380,000	\$1,190,000		\$3,234,250	\$787,125	6	\$5,275,000	\$860,000
Pukalani	29	\$1,056,000	\$528,000		\$6,212,750	\$680,500	7	\$3,832,000	\$540,000
Sprecklesville/Paia/Kuau	20	\$1,455,000	\$727,500		\$0	\$0	2	\$7,323,000	\$3,661,500
Wailea/Makena	21	\$11,040,000	\$5,520,000		\$1,050,000	\$1,050,000	2	\$11,163,000	\$5,581,500
Maui Summary :	95	\$109,510,849	\$700,000	98	\$78,998,634	\$673,000	94	\$85,415,239	\$622,500

Condominium Monthly Sales Volume

For Month Ending 5/31/2017

Area Name	Current Month			Previous Month			Year Ago Month		
	Units	Volume	Median	Units	Volume	Median	Units	Volume	Median
Central	10	\$3,184,873	\$320,000	16	\$5,489,275	\$382,250	18	\$5,847,000	\$272,000
Hana	10	\$760,000	\$760,000		\$0	\$0	\$0	\$0	\$0
Kaanapali	13	\$18,262,900	\$1,175,000	10	\$11,353,500	\$778,750	14	\$17,915,000	\$1,055,000
Kapalua	28	\$1,804,999	\$902,500		\$11,764,800	\$870,000	4	\$9,230,000	\$2,175,000
Kihei	55	\$27,237,688	\$400,000	41	\$20,903,425	\$374,000	33	\$13,491,369	\$317,500
Lahaina	85	\$3,442,000	\$366,000		\$3,295,000	\$490,000	6	\$3,612,645	\$530,573
Lanai	20	\$1,925,000	\$962,500		\$0	\$0	\$0	\$0	\$0
Maalaea	34	\$2,245,000	\$635,000		\$1,027,000	\$261,000	5	\$2,264,000	\$445,000
Molokai	21	\$185,000	\$92,500		\$113,000	\$113,000	1	\$199,000	\$199,000
Napili/Kahana/Honokowai	23	\$12,877,749	\$475,000	18	\$8,201,500	\$441,000	30	\$14,948,500	\$420,500
Pukalani	20	\$1,210,000	\$605,000		\$0	\$0	\$0	\$0	\$0
Wailea/Makena	81	\$12,294,499	\$856,000		\$21,622,500	\$1,047,500	8	\$6,870,000	\$830,000
Maui Summary :	129	\$85,429,708	\$479,000	117	\$83,770,000	\$490,000	119	\$74,377,514	\$422,000

Land Monthly Sales Volume

For Month Ending 5/31/2017

Area Name	Current Month			Previous Month			Year Ago Month		
	Units	Volume	Median	Units	Volume	Median	Units	Volume	Median
Central	24	\$1,625,000	\$812,500		\$1,340,000	\$322,500	1	\$230,000	\$230,000
Haiku	42	\$3,953,000	\$916,500		\$840,000	\$420,000	1	\$675,000	\$675,000
Hana	10	\$30,000	\$30,000		\$0	\$0	\$00\$0		
Kaanapali	22	\$1,905,500	\$952,750		\$1,350,000	\$675,000	2	\$1,653,750	\$826,875
Kahakuloa	00	\$0	\$0		\$0	\$0	1	\$357,000	\$357,000
Kihei	02	\$0	\$0		\$694,000	\$347,000	3	\$3,360,000	\$400,000
Kula/Ulupalakua/Kanaio	01	\$0	\$0		\$375,000	\$375,000	2	\$1,120,000	\$560,000
Lahaina	21	\$2,099,000	\$1,049,500		\$1,165,000	\$1,165,000	\$00\$0		
Makawao/Olinda/Haliimaile	10	\$308,000	\$308,000		\$0	\$0	2	\$330,000	\$165,000
Maui Meadows	01	\$0	\$0		\$377,500	\$377,500	\$00\$0		
Molokai	51	\$711,900	\$140,000		\$49,000	\$49,000	2	\$97,300	\$48,650
Olowalu	02	\$0	\$0		\$1,800,000	\$900,000	\$00\$0		
Pukalani	11	\$618,000	\$618,000		\$357,000	\$357,000	\$00\$0		
Wailea/Makena	01	\$0	\$0		\$525,000	\$525,000	\$00\$0		
Maui Summary :	18	\$11,250,400	\$372,000	18	\$8,872,500	\$404,750	14	\$7,823,050	\$378,500

Sales Unit Volume By Month

For Month Ending 5/31/2017

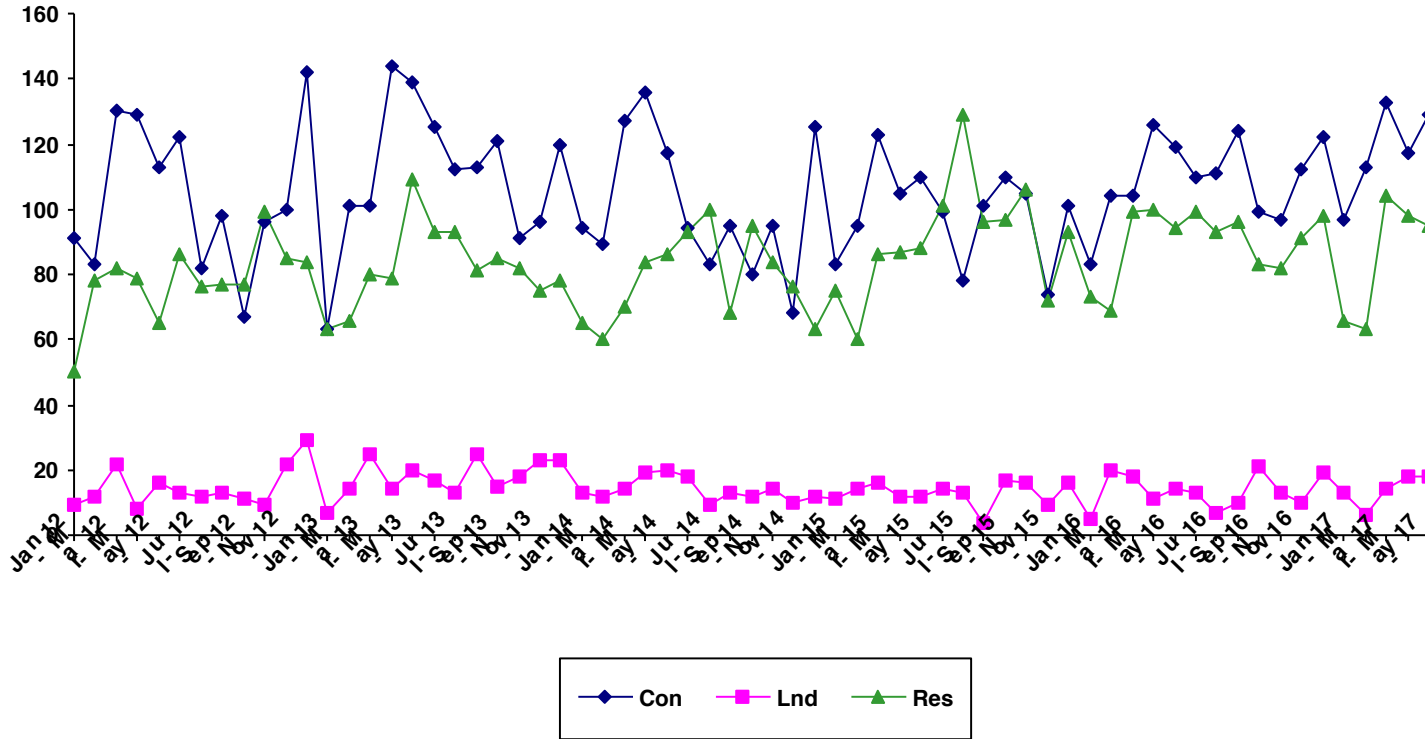

Month	2012			2013			2014			2015			2016			2017		
	Single Family	Condo	Land	Single Family	Condo	Land	Single Family	Condo	Land	Single Family	Condo	Land	Single Family	Condo	Land	Single Family	Condo	Land
Jan	50	91	9	63	63	7	65	94	13	75	83	11	73	83	5	66	97	13
Feb	78	83	12	66	101	14	60	89	12	60	95	14	69	104	20	63	113	6
Mar	82	130	22	80	101	25	70	127	14	86	123	16	99	104	18	104	133	14
Apr	79	129	8	79	144	14	84	136	19	87	105	12	100	126	11	98	117	18
May	65	113	16	109	139	20	86	117	20	88	110	12	94	119	14	95	129	18
Jun	86	122	13	93	125	17	93	94	18	101	99	14	99	110	13			
Jul	76	82	12	93	112	13	100	83	9	129	78	13	93	111	7			
Aug	77	98	13	81	113	25	68	95	13	96	101	4	96	124	10			

Sales Median By Month

For Month Ending 5/31/2017

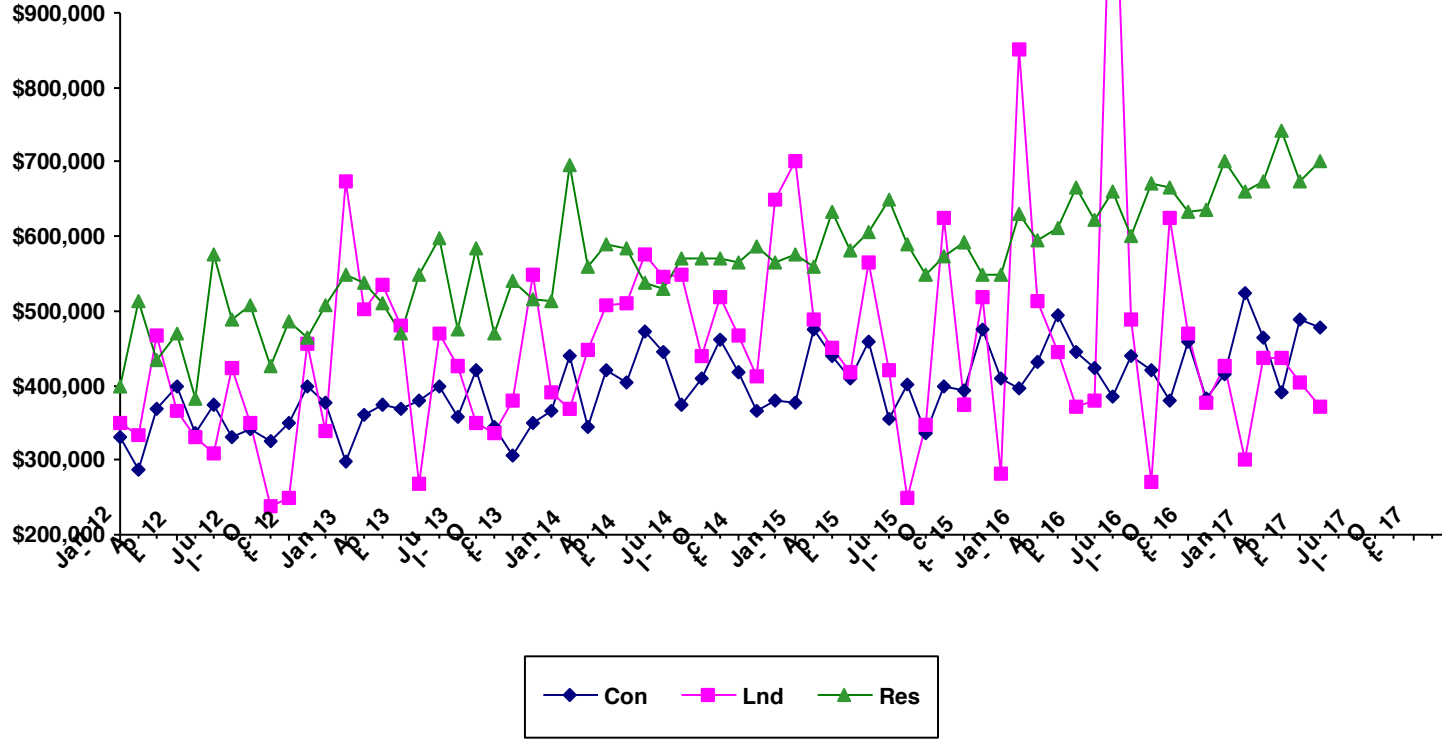

Month	2012			2013			2014			2015			2016			2017		
	Single Family	Condo	Land	Single Family	Condo	Land	Single Family	Condo	Land	Single Family	Condo	Land	Single Family	Condo	Land	Single Family	Condo	Land
Jan	399000	330000	350000	550000	297000	675000	695000	441000	370000	577000	378000	700000	630000	395000	850000	660000	525000	300000
Feb	513750	287000	333925	537500	360000	502500	560000	345000	447500	558625	475000	490000	595000	431950	512500	672575	465000	437500
Mar	435000	368043	467500	509500	375000	535000	590500	420000	507500	632625	440000	451000	611500	494000	444500	743000	390000	437250
Apr	469000	399000	365000	470000	370000	479500	583000	403500	510000	581000	410000	417500	665000	444500	372000	673000	490000	404750
May	382000	336000	330000	549000	380000	267500	537500	472000	575000	607098	459500	563750	622500	422000	378500	700000	479000	372000
Jun	575500	372990	310000	599000	400000	469260	530000	444500	545500	650000	355000	420000	659000	384000	1200000			
Jul	488000	332000	422500	475000	357625	425000	570250	375000	550000	590000	402000	250000	600000	440000	490000			
Aug	509000	342450	350000	585000	420000	350000	570000	410000	440000	550000	336000	347500	672063	420000	271500			

Sales Days on Market By Month

For Month Ending 5/31/2017

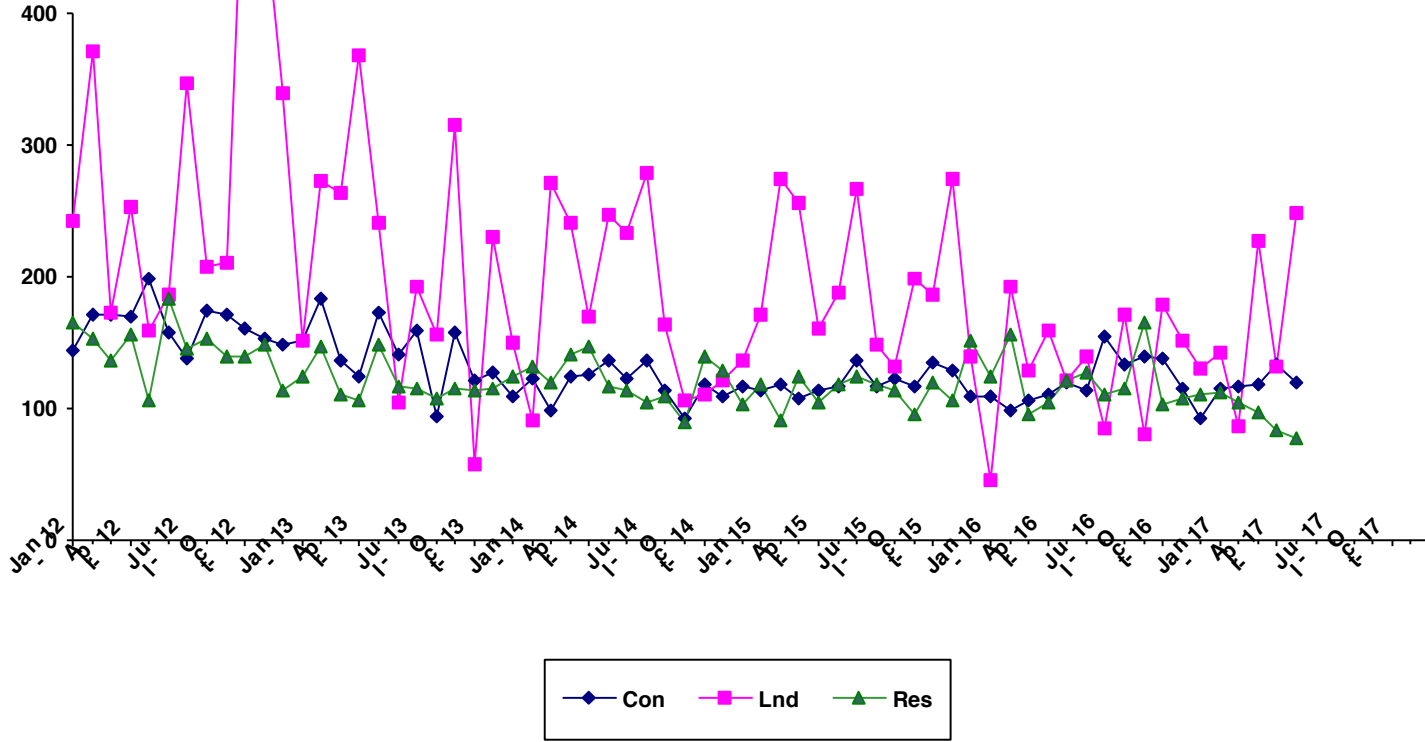

	2012			2013			2014			2015			2016			2017		
Month	Single Family	Condo	Land	Single Family	Condo	Land	Single Family	Condo	Land	Single Family	Condo	Land	Single Family	Condo	Land	Single Family	Condo	Land
Jan	165	144	242	125	151	151	132	123	91	118	113	171	125	110	46	112	115	142
Feb	153	172	371	147	183	273	119	99	271	90.5	118	274	156	98	192	105	116	87
Mar	136	171	173	110	137	263	141	124	241	124	108	256	95.5	106	130	97	118	227
Apr	156	170	253	107	125	368	147	127	170	104	113	161	105	110	159	84	133	133
May	106	198	159	149	173	241	117	137	247	119	116	188	121	120	121	78	120	249
Jun	183	158	186	116	142	105	114	122	233	125	136	267	127	114	140			
Jul	146	138	347	115	159	192	104	137	279	118	116	149	111	155	85			
Aug	153	175	208	107	94	156	109	114	163	114	123	132	116	133	171			

Single Family Median Prices by Area

For Month Ending 5/31/2017

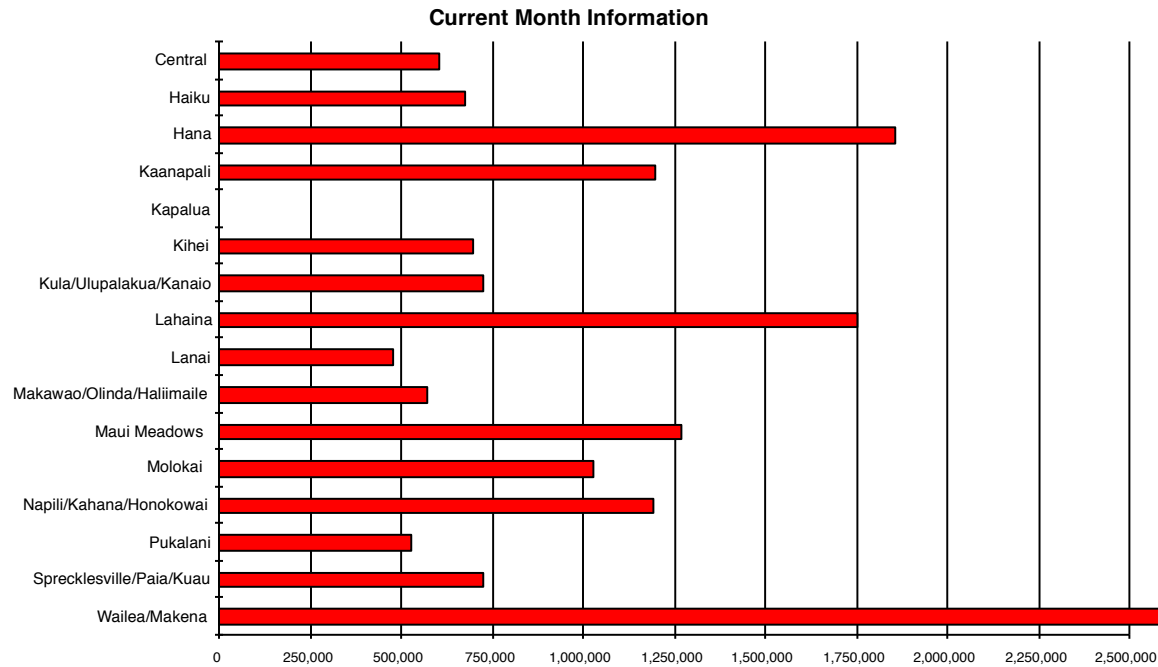

Area	Current Month	Previous Month	Year Ago Month
Central	\$607,000	\$570,000	\$570,000
Haiku	\$675,000	\$637,500	\$620,000
Hana	\$1,856,250	\$997,083	\$320,000
Kaanapali	\$1,200,000	\$2,750,000	\$1,507,750
Kapalua	\$0	\$0	\$2,360,000
Kihei	\$700,000	\$835,850	\$625,000
Kula/Ulupalakua/Kanaio	\$725,000	\$945,000	\$575,000
Lahaina	\$1,750,000	\$948,500	\$832,141
Lanai	\$477,500	\$455,000	\$320,000
Makawao/Olinda/Haliimaile	\$570,000	\$595,000	\$477,000
Maui Meadows	\$1,266,500	\$1,295,000	\$650,000
Molokai	\$1,025,000	\$814,800	\$575,000
Napili/Kahana/Honokowai	\$1,190,000	\$787,125	\$860,000
Pukalani	\$528,000	\$680,500	\$540,000
Sprecklesville/Paia/Kuau	\$727,500	\$0	\$3,661,500
Wailea/Makena	\$5,520,000	\$1,050,000	\$5,581,500

Condominium Median Prices by Area

For Month Ending 5/31/2017

Current Month Information

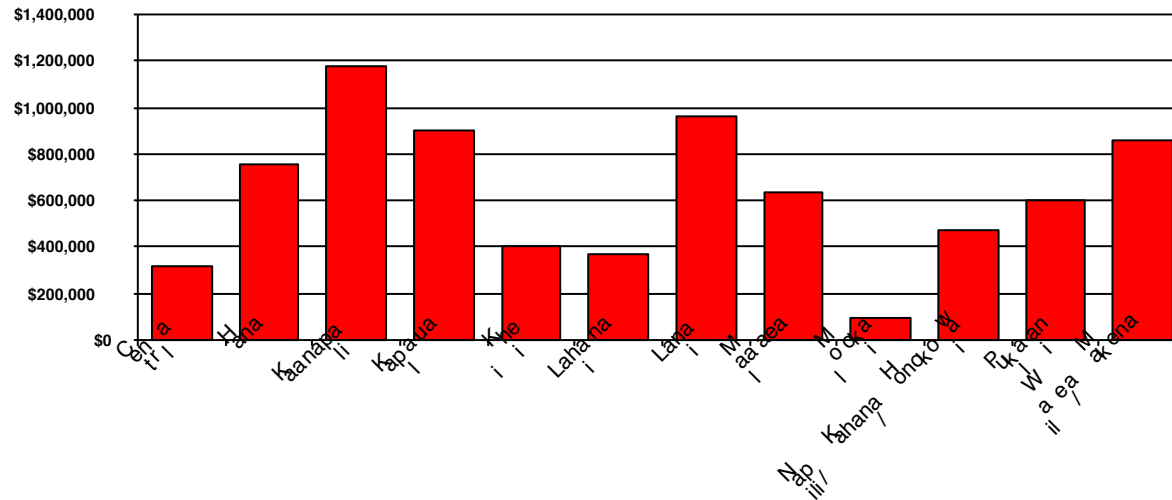

Area	Current Month	Previous Month	Year Ago Month
Central	\$320,000	\$382,250	\$272,000
Hana	\$760,000	\$0	\$0
Kaanapali	\$1,175,000	\$778,750	\$1,055,000
Kapalua	\$902,500	\$870,000	\$2,175,000
Kihei	\$400,000	\$374,000	\$317,500
Lahaina	\$366,000	\$490,000	\$530,573
Lanai	\$962,500	\$0	\$0
Maalaea	\$635,000	\$261,000	\$445,000
Molokai	\$92,500	\$113,000	\$199,000
Napili/Kahana/Honokowai	\$475,000	\$441,000	\$420,500
Pukalani	\$605,000	\$0	\$0
Wailea/Makena	\$856,000	\$1,047,500	\$830,000

Land Median Prices by Area

For Month Ending 5/31/2017

Current Month Information

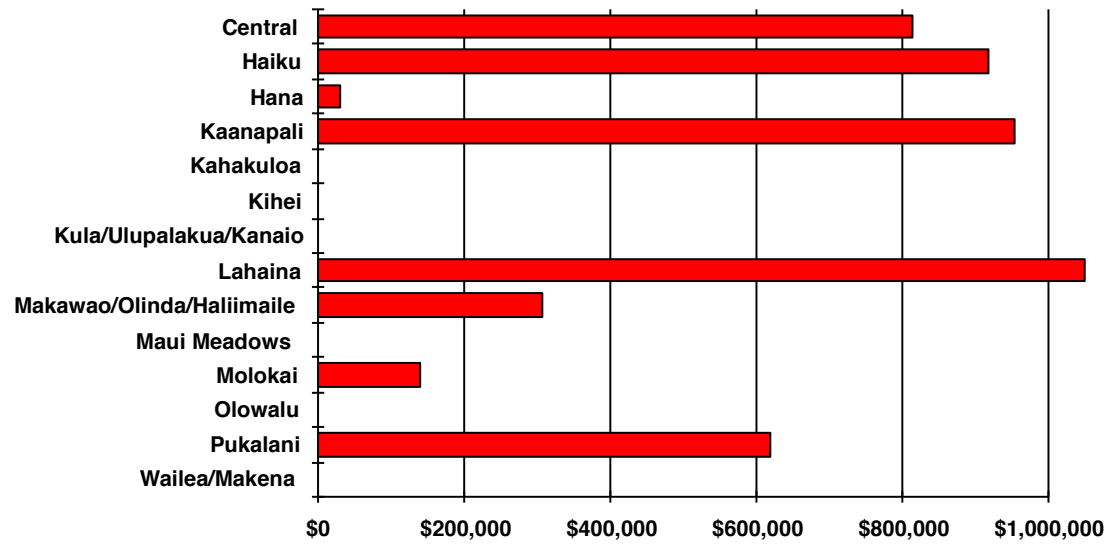

Area	Current Month	Previous Month	Year Ago Month
Central	\$812,500	\$322,500	\$230,000
Haiku	\$916,500	\$420,000	\$675,000
Hana	\$30,000	\$0	\$0
Kaanapali	\$952,750	\$675,000	\$826,875
Kahakuloa	\$0	\$0	\$357,000
Kihei	\$0	\$347,000	\$400,000
Kula/Ulupalakua/Kanaio	\$0	\$375,000	\$560,000
Lahaina	\$1,049,500	\$1,165,000	\$0
Makawao/Olinda/Haliimaile	\$308,000	\$0	\$165,000
Maui Meadows	\$0	\$377,500	\$0
Molokai	\$140,000	\$49,000	\$48,650
Olowalu	\$0	\$900,000	\$0
Pukalani	\$618,000	\$357,000	\$0
Wailea/Makena	\$0	\$525,000	\$0

Single Family Year To Date Sales Information

Comparing 1/1/2017 thru 5/31/2017 with 1/1/2016 thru 5/31/2016

Area	Number of Sales				Average Sales Price			Median Sales Price			Total Dollar Volume		
	Current YTD Sales	Year Ago YTD	Changes Units	Changes %	Current YTD Average	Year Ago YTD Average	Percent Change	Current YTD Median	Year Ago YTD Median	Percent Change	Current YTD Volume	Year Ago YTD Volume	Percent Change
Central	128	132	-4	-3%	\$600,076	\$577,379	4%	\$585,000	\$540,000	8%	\$76,809,778	\$76,213,979	1%
Haiku	31	28	3	11%	\$866,352	\$815,143	6%	\$725,000	\$742,500	-2%	\$26,856,900	\$22,824,000	18%
Hana	5	6	-1	-17%	\$1,821,917	\$522,333	249%	\$1,300,000	\$417,500	211%	\$9,109,583	\$3,134,000	191%
Kaanapali	9	10	-1	-10%	\$1,575,806	\$2,074,550	-24%	\$1,318,250	\$1,725,000	-24%	\$14,182,250	\$20,745,500	-32%
Kahakuloa	1	0	1	N/A	\$575,000	\$0	N/A	\$575,000	\$0	N/A	\$575,000	\$0	N/A
Kapalua	1	8	-7	-88%	\$3,550,000	\$2,990,000	19%	\$3,550,000	\$2,437,500	46%	\$3,550,000	\$23,920,000	-85%
Kaupo	0	0	0	N/A	\$0	\$0	N/A	\$0	\$0	N/A	\$0	\$0	N/A
Kihei	78	70	8	11%	\$1,057,539	\$693,314	53%	\$765,000	\$615,000	24%	\$82,488,061	\$48,531,999	70%
Kula/Ulupalakua/Kanaio	49	34	15	44%	\$913,443	\$988,140	-8%	\$825,700	\$640,000	29%	\$44,758,700	\$33,596,775	33%
Lahaina	23	26	-3	-12%	\$1,614,904	\$1,377,151	17%	\$1,100,000	\$776,500	42%	\$37,142,798	\$35,805,925	4%
Lanai	8	6	2	33%	\$425,375	\$447,333	-5%	\$402,500	\$462,000	-13%	\$3,403,000	\$2,684,000	27%
Makawao/Olinda/Haliimaile	18	33	-15	-45%	\$651,583	\$695,055	-6%	\$610,000	\$600,000	2%	\$11,728,500	\$22,936,800	-49%
Maui Meadows	7	14	-7	-50%	\$1,380,911	\$1,126,754	23%	\$1,425,000	\$1,158,375	23%	\$9,666,380	\$15,774,550	-39%
Molokai	7	8	-1	-13%	\$638,543	\$434,125	47%	\$460,000	\$498,500	-8%	\$4,469,800	\$3,473,000	29%
Nahiku	0	0	0	N/A	\$0	\$0	N/A	\$0	\$0	N/A	\$0	\$0	N/A
Napili/Kahana/Honokowai	17	14	3	21%	\$887,308	\$896,570	-1%	\$918,000	\$882,500	4%	\$15,084,244	\$12,551,974	20%
Olowalu	0	1	-1	-100%	\$0	\$1,250,000	-100%	\$0	\$1,250,000	-100%	\$0	\$1,250,000	-100%
Pukalani	23	27	-4	-15%	\$658,120	\$588,167	12%	\$665,000	\$575,000	16%	\$15,136,750	\$15,880,500	-5%
Sprecklesville/Paia/Kuau	7	11	-4	-36%	\$1,641,429	\$1,623,000	1%	\$750,000	\$872,000	-14%	\$11,490,000	\$17,853,000	-36%
Wailea/Makena	14	7	7	100%	\$5,178,214	\$4,218,643	23%	\$2,822,500	\$5,300,000	-47%	\$72,495,000	\$29,530,500	145%
Maui Summary:	426	435	-9	-2%	\$1,030,391	\$888,980	16%	\$687,500	\$620,000	11%	\$438,946,744	\$386,706,502	14%

Condominium Year To Date Sales Information

Comparing 1/1/2017 thru 5/31/2017 with 1/1/2016 thru 5/31/2016

Area	Number of Sales				Average Sales Price			Median Sales Price			Total Dollar Volume		
	Current YTD Sales	Year Ago YTD	Changes Units	%	Current YTD Average	Year Ago YTD Average	Percent Change	Current YTD Median	Year Ago YTD Median	Percent Change	Current YTD Volume	Year Ago YTD Volume	Percent Change
Central	63	63	0	0%	\$330,406	\$334,498	-1%	\$352,000	\$275,000	28%	\$20,815,552	\$21,073,400	-1%
Hana	1	0	1	N/A	\$760,000	\$0	N/A	\$760,000	\$0	N/A	\$760,000	\$0	N/A
Kaanapali	39	59	-20	-34%	\$1,260,485	\$1,405,310	-10%	\$937,500	\$1,140,000	-18%	\$49,158,900	\$82,913,309	-41%
Kapalua	16	15	1	7%	\$1,184,644	\$1,684,026	-30%	\$855,000	\$965,000	-11%	\$18,954,299	\$25,260,384	-25%
Kihei	220	168	52	31%	\$484,471	\$436,509	11%	\$392,500	\$334,500	17%	\$106,583,517	\$73,333,444	45%
Lahaina	38	41	-3	-7%	\$522,507	\$516,753	1%	\$447,500	\$500,000	-11%	\$19,855,255	\$21,186,855	-6%
Lanai	2	0	2	N/A	\$962,500	\$0	N/A	\$962,500	\$0	N/A	\$1,925,000	\$0	N/A
Maalaea	29	26	3	12%	\$475,366	\$371,845	28%	\$405,000	\$342,500	18%	\$13,785,600	\$9,667,964	43%
Molokai	7	6	1	17%	\$130,821	\$165,333	-21%	\$110,000	\$167,500	-34%	\$915,750	\$992,000	-8%
Napili/Kahana/Honokowai	100	113	-13	-12%	\$435,098	\$470,066	-7%	\$410,000	\$425,000	-4%	\$43,509,849	\$53,117,474	-18%
Pukalani	3	2	1	50%	\$596,667	\$574,194	4%	\$580,000	\$574,194	1%	\$1,790,000	\$1,148,388	56%
Sprecklesville/Paia/Kuau	0	2	-2	-100%	\$0	\$290,000	-100%	\$0	\$290,000	-100%	\$0	\$580,000	-100%
Wailea/Makena	71	41	30	73%	\$1,648,849	\$1,362,612	21%	\$1,050,000	\$975,000	8%	\$117,068,248	\$55,867,100	110%
Maui Summary:	589	536	53	10%	\$670,835	\$643,919	4%	\$479,000	\$427,000	12%	\$395,121,970	\$345,140,318	14%

Fee Simple Condominium Year To Date Sales Information

Comparing 1/1/2017 thru 5/31/2017 with 1/1/2016 thru 5/31/2016

Area	Number of Sales				Average Sales Price			Median Sales Price			Total Dollar Volume		
	Current YTD Sales	Year Ago YTD	Changes Units	Changes %	Current YTD Average	Year Ago YTD Average	Percent Change	Current YTD Median	Year Ago YTD Median	Percent Change	Current YTD Volume	Year Ago YTD Volume	Percent Change
Central	63	63	0	0%	\$330,406	\$334,498	-1%	\$352,000	\$275,000	28%	\$20,815,552	\$21,073,400	-1%
Hana	1	0	1	N/A	\$760,000	\$0	N/A	\$760,000	\$0	N/A	\$760,000	\$0	N/A
Kaanapali	35	54	-19	-35%	\$1,365,369	\$1,509,413	-10%	\$950,000	\$1,200,000	-21%	\$47,787,900	\$81,508,309	-41%
Kapalua	16	15	1	7%	\$1,184,644	\$1,684,026	-30%	\$855,000	\$965,000	-11%	\$18,954,299	\$25,260,384	-25%
Kihei	219	167	52	31%	\$484,148	\$435,829	11%	\$390,000	\$334,000	17%	\$106,028,517	\$72,783,444	46%
Lahaina	37	40	-3	-8%	\$533,956	\$526,546	1%	\$465,000	\$502,500	-7%	\$19,756,355	\$21,061,855	-6%
Lanai	2	0	2	N/A	\$962,500	\$0	N/A	\$962,500	\$0	N/A	\$1,925,000	\$0	N/A
Maalaea	22	18	4	22%	\$543,455	\$432,054	26%	\$488,250	\$406,500	20%	\$11,956,000	\$7,776,964	54%
Molokai	5	6	-1	-17%	\$155,950	\$165,333	-6%	\$113,000	\$167,500	-33%	\$779,750	\$992,000	-21%
Napili/Kahana/Honokowai	79	92	-13	-14%	\$462,082	\$503,940	-8%	\$442,000	\$445,000	-1%	\$36,504,449	\$46,362,500	-21%
Pukalani	3	2	1	50%	\$596,667	\$574,194	4%	\$580,000	\$574,194	1%	\$1,790,000	\$1,148,388	56%
Sprecklesville/Paia/Kuau	0	2	-2	-100%	\$0	\$290,000	-100%	\$0	\$290,000	-100%	\$0	\$580,000	-100%
Wailea/Makena	71	41	30	73%	\$1,648,849	\$1,362,612	21%	\$1,050,000	\$975,000	8%	\$117,068,248	\$55,867,100	110%
Maui Summary:	553	500	53	11%	\$694,622	\$668,829	4%	\$488,700	\$445,000	10%	\$384,126,070	\$334,414,344	15%

Leasehold Condominium Year To Date Sales Information

Comparing 1/1/2017 thru 5/31/2017 with 1/1/2016 thru 5/31/2016

Area	Number of Sales				Average Sales Price			Median Sales Price			Total Dollar Volume		
	Current YTD Sales	Year Ago YTD	Changes Units	Changes %	Current YTD Average	Year Ago YTD Average	Percent Change	Current YTD Median	Year Ago YTD Median	Percent Change	Current YTD Volume	Year Ago YTD Volume	Percent Change
Kaanapali	4	5	-1	-20%	\$342,750	\$281,000	22%	\$272,500	\$265,000	3%	\$1,371,000	\$1,405,000	-2%
Kihei	1	1	0	0%	\$555,000	\$550,000	1%	\$555,000	\$550,000	1%	\$555,000	\$550,000	1%
Lahaina	1	1	0	0%	\$98,900	\$125,000	-21%	\$98,900	\$125,000	-21%	\$98,900	\$125,000	-21%
Maalaea	7	8	-1	-13%	\$261,371	\$236,375	11%	\$259,000	\$227,500	14%	\$1,829,600	\$1,891,000	-3%
Molokai	2	0	2	N/A	\$68,000	\$0	N/A	\$68,000	\$0	N/A	\$136,000	\$0	N/A
Napili/Kahana/Honokowai	21	21	0	0%	\$333,590	\$321,665	4%	\$162,500	\$114,175	42%	\$7,005,400	\$6,754,974	4%
Maui Summary:	36	36	0	0%	\$305,442	\$297,944	3%	\$207,500	\$217,500	-5%	\$10,995,900	\$10,725,974	3%

Land Year To Date Sales Information

Comparing 1/1/2017 thru 5/31/2017 with 1/1/2016 thru 5/31/2016

Area	Number of Sales				Average Sales Price			Median Sales Price			Total Dollar Volume		
	Current YTD Sales	Year Ago YTD	Changes Units	%	Current YTD Average	Year Ago YTD Average	Percent Change	Current YTD Median	Year Ago YTD Median	Percent Change	Current YTD Volume	Year Ago YTD Volume	Percent Change
Central	14	4	10	250%	\$400,307	\$274,625	46%	\$305,000	\$276,750	10%	\$5,604,300	\$1,098,500	410%
Haiku	13	11	2	18%	\$623,000	\$488,364	28%	\$495,000	\$515,000	-4%	\$8,099,000	\$5,372,000	51%
Hana	5	2	3	150%	\$307,000	\$217,500	41%	\$325,000	\$217,500	49%	\$1,535,000	\$435,000	253%
Kaanapali	5	10	-5	-50%	\$727,500	\$703,625	3%	\$825,000	\$765,125	8%	\$3,637,500	\$7,036,250	-48%
Kahakuloa	1	4	-3	-75%	\$467,500	\$349,250	34%	\$467,500	\$351,000	33%	\$467,500	\$1,397,000	-67%
Kapalua	0	2	-2	-100%	\$0	\$1,187,500	-100%	\$0	\$1,187,500	-100%	\$0	\$2,375,000	-100%
Kihei	4	10	-6	-60%	\$532,250	\$719,250	-26%	\$473,500	\$449,500	5%	\$2,129,000	\$7,192,500	-70%
Kipahulu	0	1	-1	-100%	\$0	\$285,000	-100%	\$0	\$285,000	-100%	\$0	\$285,000	-100%
Kula/Ulupalakua/Kanaio	6	7	-1	-14%	\$597,500	\$737,000	-19%	\$450,000	\$670,000	-33%	\$3,585,000	\$5,159,000	-31%
Lahaina	3	5	-2	-40%	\$1,088,000	\$923,000	18%	\$1,165,000	\$865,000	35%	\$3,264,000	\$4,615,000	-29%
Makawao/Olinda/Haliimaile	1	4	-3	-75%	\$308,000	\$416,528	-26%	\$308,000	\$327,500	-6%	\$308,000	\$1,666,111	-82%
Maui Meadows	2	0	2	N/A	\$451,250	\$0	N/A	\$451,250	\$0	N/A	\$902,500	\$0	N/A
Molokai	7	5	2	40%	\$133,700	\$192,260	-30%	\$140,000	\$175,000	-20%	\$935,900	\$961,300	-3%
Nahiku	0	0	0	N/A	\$0	\$0	N/A	\$0	\$0	N/A	\$0	\$0	N/A
Napili/Kahana/Honokowai	1	1	0	0%	\$330,000	\$415,000	-20%	\$330,000	\$415,000	-20%	\$330,000	\$415,000	-20%
Olowalu	2	1	1	100%	\$900,000	\$895,000	1%	\$900,000	\$895,000	1%	\$1,800,000	\$895,000	101%
Pukalani	4	1	3	300%	\$362,500	\$440,000	-18%	\$361,000	\$440,000	-18%	\$1,450,000	\$440,000	230%
Sprecklesville/Paia/Kuau	0	0	0	N/A	\$0	\$0	N/A	\$0	\$0	N/A	\$0	\$0	N/A
Wailea/Makena	1	0	1	N/A	\$525,000	\$0	N/A	\$525,000	\$0	N/A	\$525,000	\$0	N/A
Maui Summary:	69	68	1	1%	\$501,054	\$578,569	-13%	\$395,000	\$464,500	-15%	\$34,572,700	\$39,342,661	-12%