

Single Family Monthly Sales Volume

For Month Ending 10/31/2016

Area Name	Current Month			Previous Month			Year Ago Month		
	Units	Volume	Median	Units	Volume	Median	Units	Volume	Median
Central	29	\$17,189,909	\$595,000	21	\$11,378,267	\$527,875	38	\$21,481,920	\$534,525
Haiku	4	\$3,880,000	\$677,500	6	\$7,165,999	\$1,038,000	10	\$7,628,634	\$692,500
Kaanapali	3	\$4,760,077	\$1,800,000	1	\$1,550,000	\$1,550,000	2	\$2,875,000	\$1,437,500
Kapalua	1	\$2,400,000	\$2,400,000	1	\$4,000,000	\$4,000,000	0	\$0	\$0
Kihei	13	\$10,305,719	\$637,000	13	\$8,142,000	\$620,000	10	\$6,433,000	\$639,500
Kula/Ulupalakua/Kanaio	7	\$5,935,925	\$615,000	10	\$11,035,000	\$897,500	10	\$6,986,100	\$707,500
Lahaina	4	\$2,932,000	\$713,500	4	\$3,317,000	\$660,000	5	\$2,813,000	\$550,000
Lanai	2	\$865,000	\$432,500	2	\$541,500	\$270,750	1	\$400,000	\$400,000
Makawao/Olinda/Haliimaile	5	\$2,867,500	\$480,000	7	\$4,231,500	\$620,000	10	\$6,868,988	\$597,500
Maui Meadows	1	\$1,180,000	\$1,180,000	2	\$2,248,000	\$1,124,000	5	\$6,514,000	\$1,300,000
Molokai	1	\$1,300,000	\$1,300,000	0	\$0	\$0	1	\$190,000	\$190,000
Napili/Kahana/Honokowai	4	\$3,704,500	\$892,500	4	\$3,770,000	\$925,000	2	\$1,765,000	\$882,500
Pukalani	7	\$5,856,237	\$610,000	6	\$3,789,121	\$626,936	7	\$6,159,000	\$775,000
Sprecklesville/Paia/Kuau	0	\$0	\$0	1	\$800,000	\$800,000	3	\$2,015,000	\$727,100
Wailea/Makena	1	\$2,100,000	\$2,100,000	5	\$20,499,000	\$1,375,000	2	\$5,175,000	\$2,587,500
Maui Summary :	82	\$65,276,867	\$632,500	83	\$82,467,387	\$665,000	106	\$77,304,642	\$592,000

Condominium Monthly Sales Volume

For Month Ending 10/31/2016

Area Name	Current Month			Previous Month			Year Ago Month		
	Units	Volume	Median	Units	Volume	Median	Units	Volume	Median
Central	10	\$3,580,172	\$348,000	14	\$5,186,000	\$350,000	12	\$4,423,300	\$318,000
Kaanapali	4	\$2,208,000	\$555,000	5	\$4,655,000	\$885,000	8	\$8,721,875	\$935,000
Kapalua	3	\$9,155,000	\$3,325,000	2	\$13,150,000	\$6,575,000	6	\$10,098,552	\$1,403,888
Kihei	33	\$16,715,550	\$399,000	43	\$16,246,900	\$340,000	41	\$14,492,300	\$325,000
Lahaina	5	\$1,830,100	\$380,000	2	\$639,000	\$319,500	12	\$4,689,370	\$458,645
Lanai	0	\$0	\$0	1	\$715,000	\$715,000	0	\$0	\$0
Maalaea	7	\$3,236,800	\$479,000	3	\$1,364,000	\$399,000	2	\$390,825	\$195,413
Molokai	2	\$355,000	\$177,500	1	\$269,000	\$269,000	1	\$82,000	\$82,000
Napili/Kahana/Honokowai	20	\$8,920,250	\$434,500	19	\$8,329,800	\$403,000	14	\$6,389,900	\$405,000
Pukalani	1	\$550,000	\$550,000	0	\$0	\$0	1	\$504,000	\$504,000
Sprecklesville/Paia/Kuau	0	\$0	\$0	1	\$318,000	\$318,000	0	\$0	\$0
Wailea/Makena	12	\$19,417,000	\$1,096,000	7	\$10,095,000	\$1,400,000	8	\$9,635,500	\$725,000
Maui Summary :	97	\$65,967,872	\$460,000	98	\$60,967,700	\$377,000	105	\$59,427,622	\$392,900

Land Monthly Sales Volume

For Month Ending 10/31/2016

Area Name	Current Month			Previous Month			Year Ago Month		
	Units	Volume	Median	Units	Volume	Median	Units	Volume	Median
Central	3	\$1,075,000	\$330,000	2	\$520,000	\$260,000	1	\$210,000	\$210,000
Haiku	3	\$1,363,500	\$368,500	1	\$425,000	\$425,000	4	\$3,039,000	\$375,000
Kaanapali	0	\$0	\$0	3	\$2,270,375	\$874,125	1	\$750,000	\$750,000
Kahakuloa	0	\$0	\$0	1	\$210,000	\$210,000	0	\$0	\$0
Kapalua	0	\$0	\$0	1	\$700,000	\$700,000	0	\$0	\$0
Kihei	1	\$440,000	\$440,000	1	\$469,500	\$469,500	1	\$235,000	\$235,000
Kipahulu	1	\$900,000	\$900,000	0	\$0	\$0	0	\$0	\$0
Kula/Ulupalakua/Kanaio	2	\$1,430,000	\$715,000	1	\$380,000	\$380,000	2	\$770,000	\$385,000
Lahaina	0	\$0	\$0	3	\$3,623,620	\$1,340,200	0	\$0	\$0
Lanai	0	\$0	\$0	0	\$0	\$0	1	\$1,320,000	\$1,320,000
Makawao/Olinda/Haliimaile	1	\$330,000	\$330,000	0	\$0	\$0	0	\$0	\$0
Maui Meadows	0	\$0	\$0	1	\$625,000	\$625,000	0	\$0	\$0
Molokai	0	\$0	\$0	1	\$150,000	\$150,000	2	\$286,000	\$143,000
Napili/Kahana/Honokowai	0	\$0	\$0	0	\$0	\$0	1	\$975,000	\$975,000
Olowalu	1	\$699,000	\$699,000	0	\$0	\$0	0	\$0	\$0
Pukalani	0	\$0	\$0	1	\$387,030	\$387,030	1	\$305,000	\$305,000
Wailea/Makena	0	\$0	\$0	1	\$675,000	\$675,000	2	\$9,175,000	\$4,587,500
Maui Summary :	12	\$6,237,500	\$455,000	17	\$10,435,525	\$469,500	16	\$17,065,000	\$375,000

Sales Unit Volume By Month

For Month Ending 10/31/2016

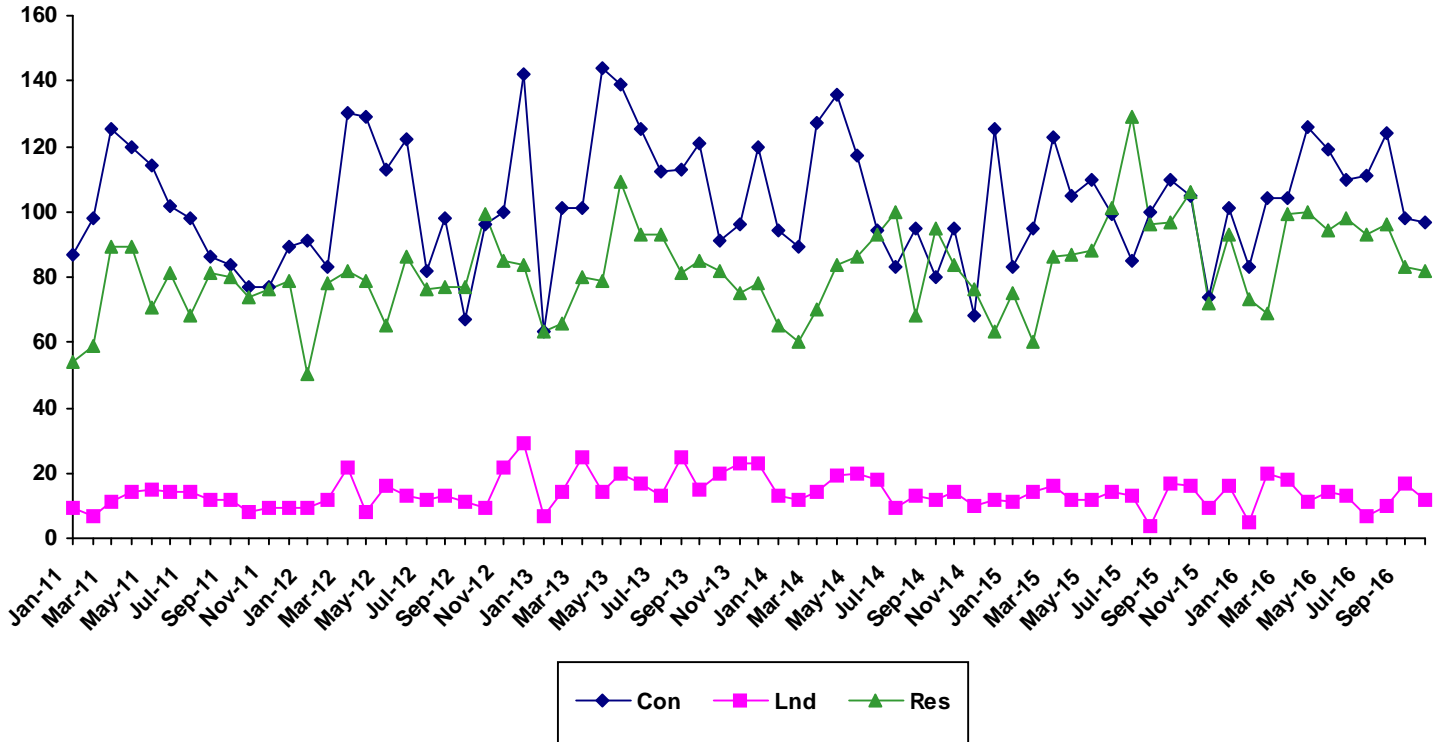

Month	2011			2012			2013			2014			2015			2016		
	Single Family	Condo	Land	Single Family	Condo	Land	Single Family	Condo	Land	Single Family	Condo	Land	Single Family	Condo	Land	Single Family	Condo	Land
Jan	54	87	9	50	91	9	63	63	7	65	94	13	75	83	11	73	83	5
Feb	59	98	7	78	83	12	66	101	14	60	89	12	60	95	14	69	104	20
Mar	89	125	11	82	130	22	80	101	25	70	127	14	86	123	16	99	104	18
Apr	89	120	14	79	129	8	79	144	14	84	136	19	87	105	12	100	126	11
May	71	114	15	65	113	16	109	139	20	86	117	20	88	110	12	94	119	14
Jun	81	102	14	86	122	13	93	125	17	93	94	18	101	99	14	98	110	13
Jul	68	98	14	76	82	12	93	112	13	100	83	9	129	85	13	93	111	7
Aug	81	86	12	77	98	13	81	113	25	68	95	13	96	100	4	96	124	10
Sep	80	84	12	77	67	11	85	121	15	95	80	12	97	110	17	83	98	17
Oct	74	77	8	99	96	9	82	91	20	84	95	14	106	105	16	82	97	12
Nov	76	77	9	85	100	22	75	96	23	76	68	10	72	74	9			
Dec	79	89	9	84	142	29	78	120	23	63	125	12	93	101	16			

Sales Median By Month

For Month Ending 10/31/2016

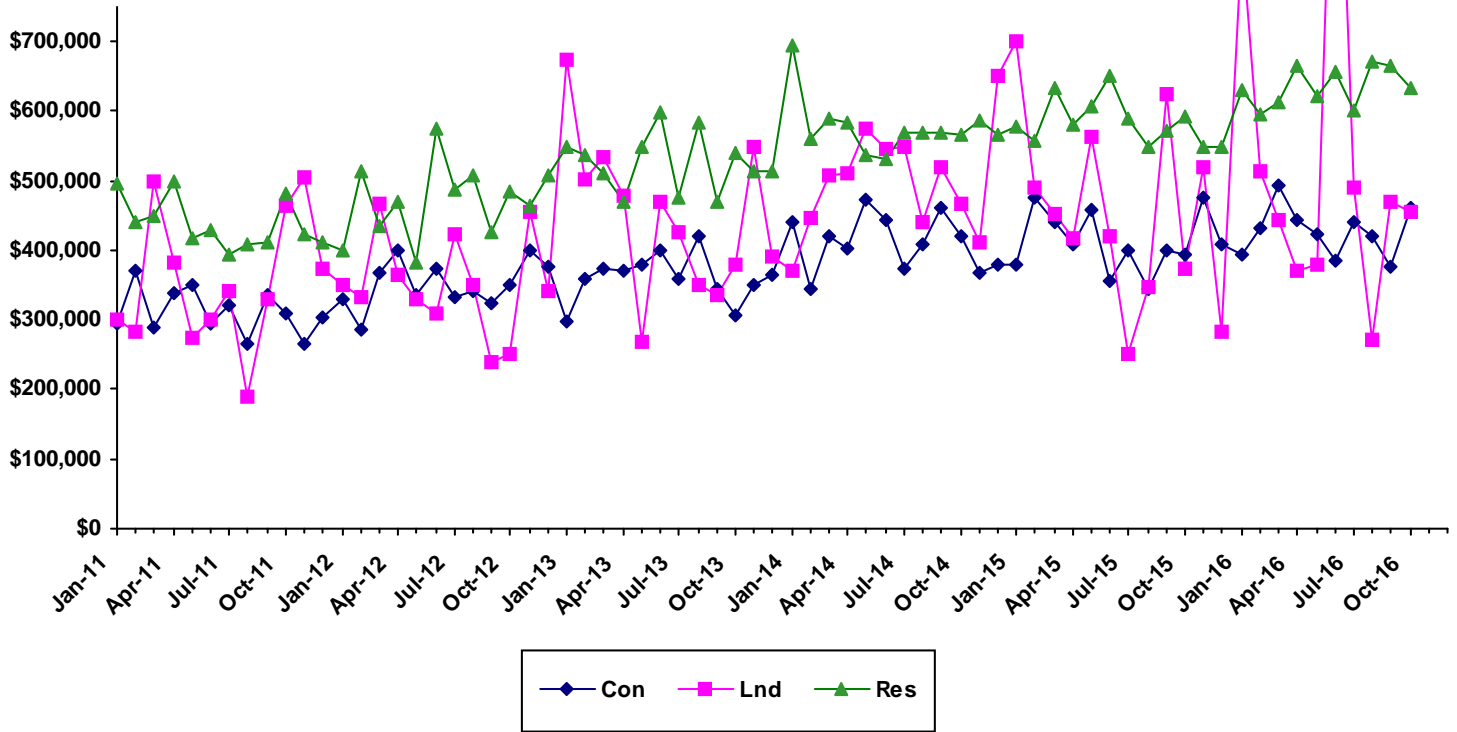

Month	2011			2012			2013			2014			2015			2016		
	Single Family	Condo	Land	Single Family	Condo	Land	Single Family	Condo	Land	Single Family	Condo	Land	Single Family	Condo	Land	Single Family	Condo	Land
Jan	495415	295000	300000	399000	330000	350000	550000	297000	675000	695000	441000	370000	577000	378000	700000	630000	395000	850000
Feb	440000	371200	282500	513750	287000	333925	537500	360000	502500	560000	345000	447500	558625	475000	490000	595000	431950	512500
Mar	450000	289000	500000	435000	368043	467500	509500	375000	535000	590500	420000	507500	632625	440000	451000	611500	494000	444500
Apr	500000	338603	382500	469000	399000	365000	470000	370000	479500	583000	403500	510000	581000	410000	417500	665000	444500	372000
May	418000	349500	275000	382000	336000	330000	549000	380000	267500	537500	472000	575000	607098	459500	563750	622500	422000	378500
Jun	429000	294500	302000	575500	372990	310000	599000	400000	469260	530000	444500	545500	650000	355000	420000	657000	384000	120000
Jul	394500	320000	340000	488000	332000	422500	475000	357625	425000	570250	375000	550000	590000	399000	250000	600000	440000	490000
Aug	410000	266000	189500	509000	342450	350000	585000	420000	350000	570000	410000	440000	550000	345500	347500	672063	420000	271500
Sep	412000	334950	330000	425000	325000	238000	470000	345000	335000	570000	462500	520000	573300	399500	625000	665000	377000	469500
Oct	482500	310000	465000	485000	349995	250000	540000	305500	380500	566000	419000	467500	592000	392900	375000	632500	460000	455000
Nov	422500	265000	505000	465000	400000	455000	515000	350000	547371	587500	366250	411500	550000	475000	520000			
Dec	411000	304000	375000	508000	376000	340000	512500	365000	390000	565000	380000	650000	550000	410000	281750			

Sales Days on Market By Month

For Month Ending 10/31/2016

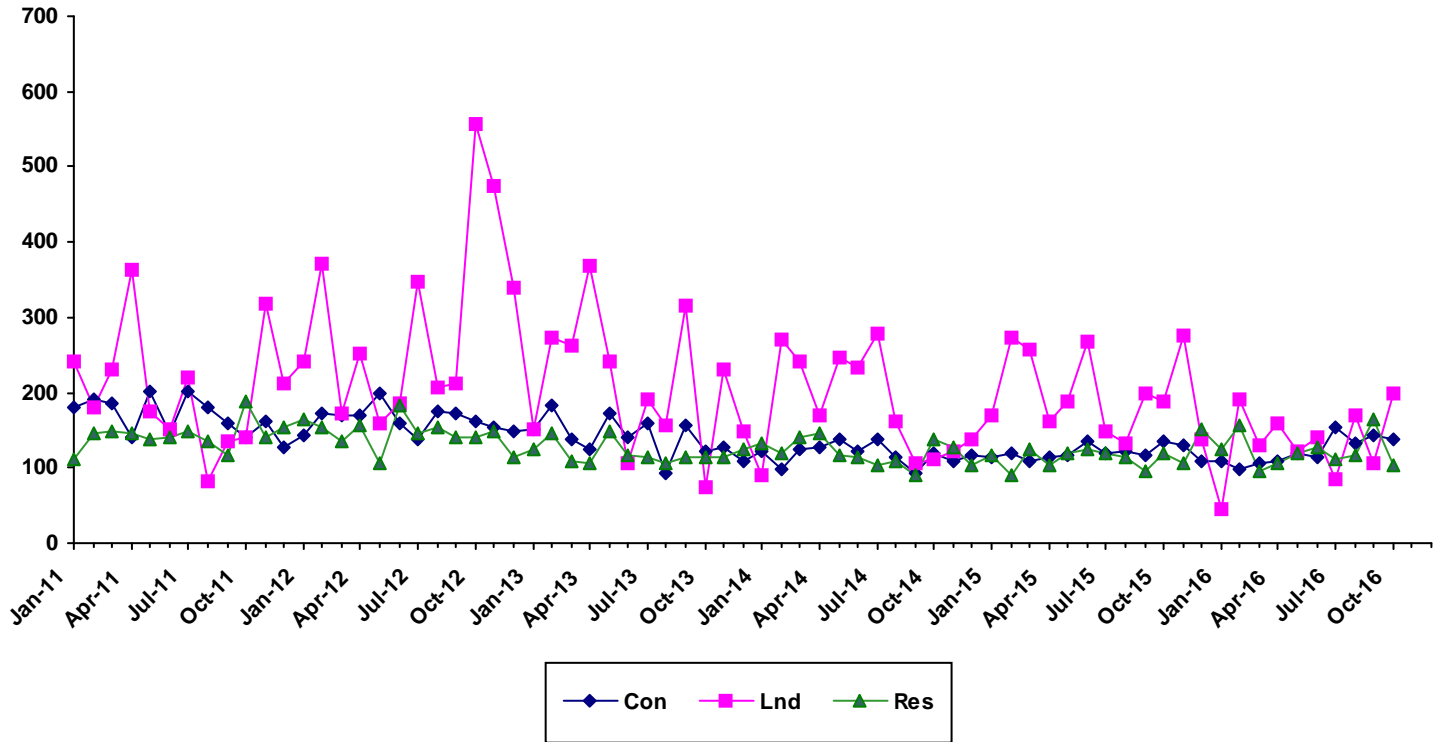

	2011			2012			2013			2014			2015			2016		
Month	Single Family	Condo	Land	Single Family	Condo	Land	Single Family	Condo	Land	Single Family	Condo	Land	Single Family	Condo	Land	Single Family	Condo	Land
Jan	112	180	240	165	144	242	125	151	151	132	123	91	118	113	171	125	110	46
Feb	147	192	180	153	172	371	147	183	273	119	99	271	90.5	118	274	156	98	192
Mar	150	185	231	136	171	173	110	137	263	141	124	241	124	108	256	95.5	106	130
Apr	146	142	362	156	170	253	107	125	368	147	127	170	104	113	161	105	110	159
May	138	201	175	106	198	159	149	173	241	117	137	247	119	116	188	121	120	121
Jun	141	145	150	183	158	186	116	142	105	114	122	233	125	136	267	127	114	140
Jul	150	201	219	146	138	347	115	159	192	104	137	279	118	120	149	111	155	85
Aug	136	179	82.5	153	175	208	107	94	156	109	114	163	114	123	132	116	133	171
Sep	117	158	136	140	172	211	115	157	315	90	93	107	95	117	198	165	145	107
Oct	187	140	140	140	161	556	114	121	75	139	118	111	120	135	187	103	139	200
Nov	140	163	317	148	153	476	115	128	231	129	109	122	106	129	275			
Dec	155	126	211	114	148	339	125	109	150	103	117	137	151	109	139			

Single Family Median Prices by Area

For Month Ending 10/31/2016

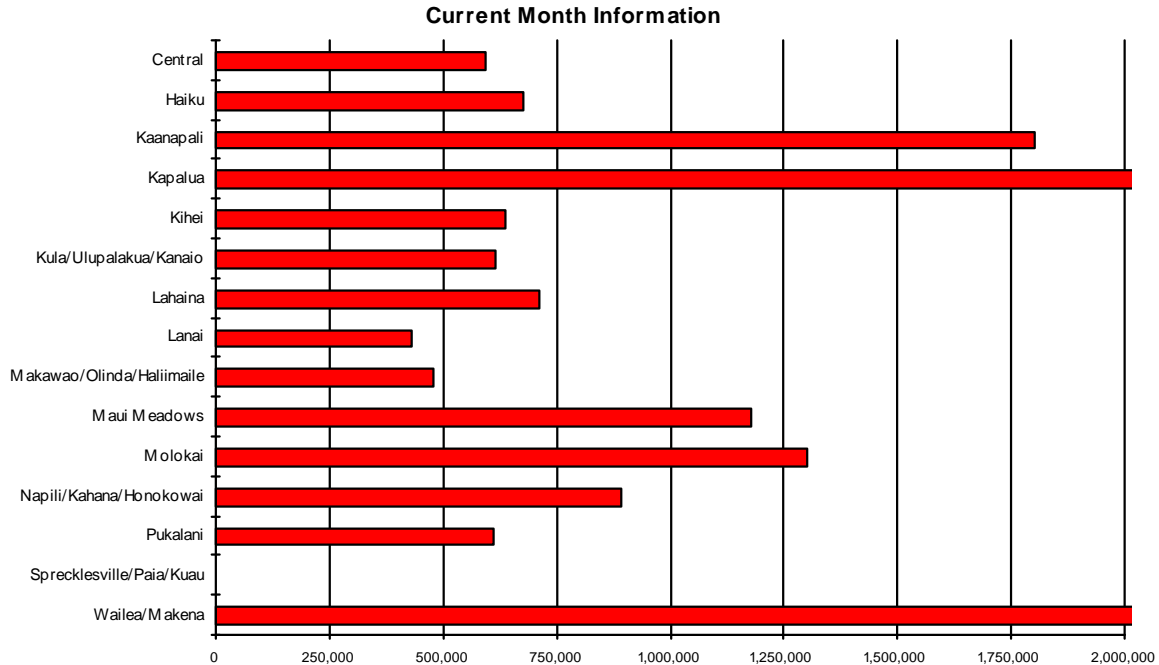

Area	Current Month	Previous Month	Year Ago Month
Central	\$595,000	\$527,875	\$534,525
Haiku	\$677,500	\$1,038,000	\$692,500
Kaanapali	\$1,800,000	\$1,550,000	\$1,437,500
Kapalua	\$2,400,000	\$4,000,000	\$0
Kihei	\$637,000	\$620,000	\$639,500
Kula/Ulupalakua/Kanaio	\$615,000	\$897,500	\$707,500
Lahaina	\$713,500	\$660,000	\$550,000
Lanai	\$432,500	\$270,750	\$400,000
Makawao/Olinda/Haliimaile	\$480,000	\$620,000	\$597,500
Maui Meadows	\$1,180,000	\$1,124,000	\$1,300,000
Molokai	\$1,300,000	\$0	\$190,000
Napili/Kahana/Honokowai	\$892,500	\$925,000	\$882,500
Pukalani	\$610,000	\$626,936	\$775,000
Sprecklesville/Paia/Kuau	\$0	\$800,000	\$727,100
Wailea/Makena	\$2,100,000	\$1,375,000	\$2,587,500

Condominium Median Prices by Area

For Month Ending 10/31/2016

Current Month Information

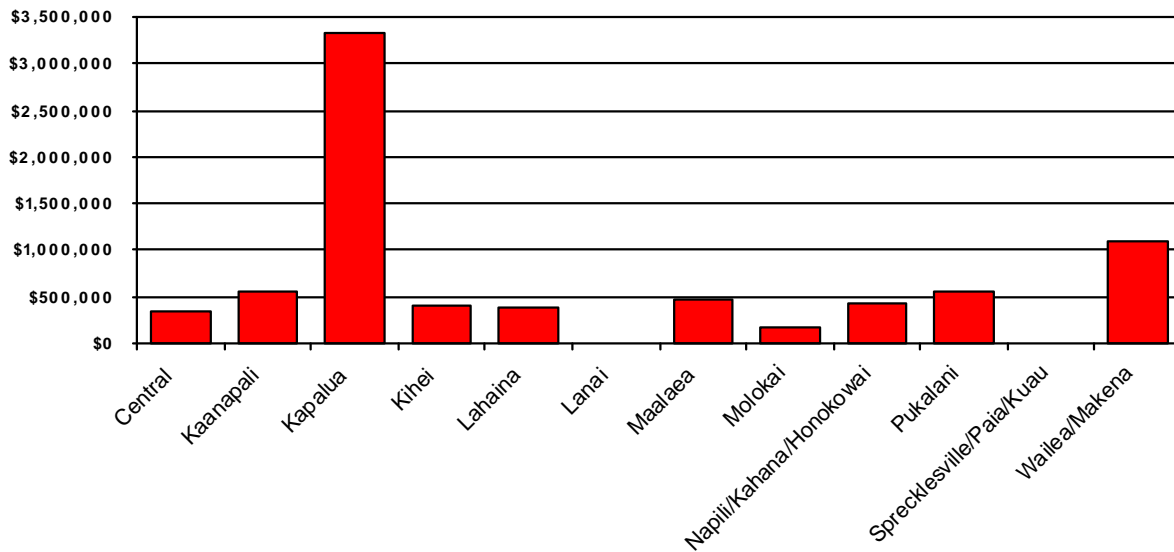

Area	Current Month	Previous Month	Year Ago Month
Central	\$348,000	\$350,000	\$318,000
Kaanapali	\$555,000	\$885,000	\$935,000
Kapalua	\$3,325,000	\$6,575,000	\$1,403,888
Kihei	\$399,000	\$340,000	\$325,000
Lahaina	\$380,000	\$319,500	\$458,645
Lanai	\$0	\$715,000	\$0
Maalaea	\$479,000	\$399,000	\$195,413
Molokai	\$177,500	\$269,000	\$82,000
Napili/Kahana/Honokowai	\$434,500	\$403,000	\$405,000
Pukalani	\$550,000	\$0	\$504,000
Sprecklesville/Paia/Kuau	\$0	\$318,000	\$0
Wailea/Makena	\$1,096,000	\$1,400,000	\$725,000

Land Median Prices by Area

For Month Ending 10/31/2016

Current Month Information

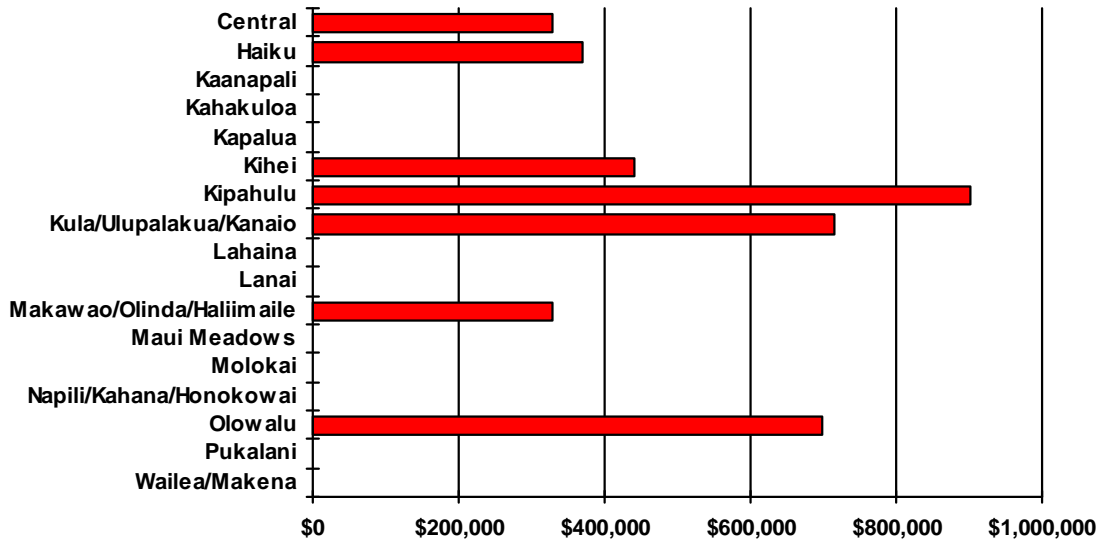

Area	Current Month	Previous Month	Year Ago Month
Central	\$330,000	\$260,000	\$210,000
Haiku	\$368,500	\$425,000	\$375,000
Kaanapali	\$0	\$874,125	\$750,000
Kahakuloa	\$0	\$210,000	\$0
Kapalua	\$0	\$700,000	\$0
Kihei	\$440,000	\$469,500	\$235,000
Kipahulu	\$900,000	\$0	\$0
Kula/Ulupalakua/Kanaio	\$715,000	\$380,000	\$385,000
Lahaina	\$0	\$1,340,200	\$0
Lanai	\$0	\$0	\$1,320,000
Makawao/Olinda/Haliimaile	\$330,000	\$0	\$0
Maui Meadows	\$0	\$625,000	\$0
Molokai	\$0	\$150,000	\$143,000
Napili/Kahana/Honokowai	\$0	\$0	\$975,000
Olowalu	\$699,000	\$0	\$0
Pukalani	\$0	\$387,030	\$305,000
Wailea/Makena	\$0	\$675,000	\$4,587,500

Single Family Year To Date Sales Information

Comparing 1/1/2016 thru 10/31/2016 with 1/1/2015 thru 10/31/2015

Area	Number of Sales				Average Sales Price			Median Sales Price			Total Dollar Volume		
	Current YTD Sales	Year Ago YTD	Changes Units	%	Current YTD Average	Year Ago YTD Average	Percent Change	Current YTD Median	Year Ago YTD Median	Percent Change	Current YTD Volume	Year Ago YTD Volume	Percent Change
Central	282	335	-53	-16%	\$579,637	\$527,370	10%	\$559,500	\$510,000	10%	\$163,457,748	\$176,668,892	-7%
Haiku	57	74	-17	-23%	\$916,232	\$981,663	-7%	\$835,000	\$743,500	12%	\$52,225,249	\$72,643,084	-28%
Hana	8	8	0	0%	\$966,625	\$901,613	7%	\$542,500	\$594,000	-9%	\$7,733,000	\$7,212,900	7%
Kaanapali	18	20	-2	-10%	\$1,944,199	\$1,999,250	-3%	\$1,725,000	\$1,785,000	-3%	\$34,995,577	\$39,984,999	-12%
Kahakuloa	1	1	0	0%	\$800,000	\$656,000	22%	\$800,000	\$656,000	22%	\$800,000	\$656,000	22%
Kapalua	12	10	2	20%	\$3,857,500	\$3,005,000	28%	\$2,612,500	\$2,848,000	-8%	\$46,290,000	\$30,050,000	54%
Kaupo	1	0	1	N/A	\$1,300,000	\$0	N/A	\$1,300,000	\$0	N/A	\$1,300,000	\$0	N/A
Kihei	136	126	10	8%	\$760,929	\$898,515	-15%	\$625,000	\$618,500	1%	\$103,486,368	\$113,212,847	-9%
Kipahulu	0	0	0	N/A	\$0	\$0	N/A	\$0	\$0	N/A	\$0	\$0	N/A
Kula/Ulupalakua/Kanaio	71	79	-8	-10%	\$1,050,151	\$924,481	14%	\$710,000	\$730,000	-3%	\$74,560,700	\$73,034,019	2%
Lahaina	57	43	14	33%	\$1,347,110	\$1,042,322	29%	\$760,000	\$685,000	11%	\$76,785,274	\$44,819,830	71%
Lanai	14	11	3	27%	\$450,607	\$406,273	11%	\$462,000	\$360,000	28%	\$6,308,500	\$4,469,000	41%
Makawao/Olinda/Haliimaile	63	50	13	26%	\$664,285	\$654,797	1%	\$561,500	\$508,750	10%	\$41,849,950	\$32,739,847	28%
Maui Meadows	21	20	1	5%	\$1,234,645	\$1,204,394	3%	\$1,250,000	\$1,025,000	22%	\$25,927,550	\$24,087,888	8%
Molokai	16	19	-3	-16%	\$504,562	\$476,454	6%	\$405,000	\$246,000	65%	\$8,072,999	\$9,052,630	-11%
Nahiku	1	2	-1	-50%	\$575,000	\$316,250	82%	\$575,000	\$316,250	82%	\$575,000	\$632,500	-9%
Napili/Kahana/Honokowai	31	26	5	19%	\$891,991	\$903,491	-1%	\$885,000	\$952,500	-7%	\$27,651,715	\$23,490,775	18%
Olowalu	2	3	-1	-33%	\$1,475,000	\$1,168,333	26%	\$1,475,000	\$1,475,000	0%	\$2,950,000	\$3,505,000	-16%
Pukalani	55	56	-1	-2%	\$642,380	\$688,811	-7%	\$610,000	\$620,000	-2%	\$35,330,909	\$38,573,400	-8%
Sprecklesville/Paia/Kuau	23	19	4	21%	\$2,054,283	\$846,395	143%	\$750,000	\$610,000	23%	\$47,248,500	\$16,081,500	194%
Wailea/Makena	18	23	-5	-22%	\$4,095,389	\$4,338,043	-6%	\$3,460,000	\$2,700,000	28%	\$73,717,000	\$99,775,000	-26%
Maui Summary:	887	925	-38	-4%	\$937,166	\$876,422	7%	\$635,000	\$585,000	9%	\$831,266,039	\$810,690,111	3%

Condominium Year To Date Sales Information

Comparing 1/1/2016 thru 10/31/2016 with 1/1/2015 thru 10/31/2015

Area	Number of Sales				Average Sales Price			Median Sales Price			Total Dollar Volume		
	Current YTD Sales	Year Ago YTD	Changes Units	%	Current YTD Average	Year Ago YTD Average	Percent Change	Current YTD Median	Year Ago YTD Median	Percent Change	Current YTD Volume	Year Ago YTD Volume	Percent Change
Central	113	112	1	1%	\$347,886	\$319,588	9%	\$330,000	\$314,000	5%	\$39,311,161	\$35,793,850	10%
Kaanapali	104	92	12	13%	\$1,239,909	\$1,261,940	-2%	\$1,008,750	\$1,025,000	-2%	\$128,950,509	\$116,098,475	11%
Kapalua	29	34	-5	-15%	\$2,135,496	\$1,973,039	8%	\$1,250,000	\$1,104,444	13%	\$61,929,384	\$67,083,328	-8%
Kihei	375	372	3	1%	\$424,601	\$404,342	5%	\$336,000	\$335,000	0%	\$159,225,400	\$150,415,095	6%
Lahaina	63	93	-30	-32%	\$478,658	\$434,167	10%	\$475,000	\$440,000	8%	\$30,155,455	\$40,377,495	-25%
Lanai	4	3	1	33%	\$1,042,500	\$1,308,000	-20%	\$770,000	\$1,800,000	-57%	\$4,170,000	\$3,924,000	6%
Maalaea	47	36	11	31%	\$411,676	\$366,870	12%	\$390,000	\$332,500	17%	\$19,348,764	\$13,207,325	47%
Molokai	14	15	-1	-7%	\$185,929	\$100,567	85%	\$184,500	\$92,000	101%	\$2,603,000	\$1,508,500	73%
Napili/Kahana/Honokowai	223	161	62	39%	\$448,853	\$443,028	1%	\$418,000	\$399,000	5%	\$100,094,324	\$71,327,433	40%
Pukalani	9	2	7	350%	\$499,126	\$579,500	-14%	\$505,000	\$579,500	-13%	\$4,492,138	\$1,159,000	288%
Sprecklesville/Paia/Kuau	4	2	2	100%	\$905,750	\$1,014,250	-11%	\$321,500	\$1,014,250	-68%	\$3,623,000	\$2,028,500	79%
Wailea/Makena	91	93	-2	-2%	\$1,431,544	\$1,552,044	-8%	\$1,100,000	\$1,040,000	6%	\$130,270,500	\$144,340,129	-10%
Maui Summary:	1076	1015	61	6%	\$635,849	\$637,698	0%	\$419,500	\$405,000	4%	\$684,173,635	\$647,263,130	6%

Fee Simple Condominium Year To Date Sales Information

Comparing 1/1/2016 thru 10/31/2016 with 1/1/2015 thru 10/31/2015

Area	Number of Sales				Average Sales Price			Median Sales Price			Total Dollar Volume		
	Current YTD Sales	Year Ago YTD	Changes Units	%	Current YTD Average	Year Ago YTD Average	Percent Change	Current YTD Median	Year Ago YTD Median	Percent Change	Current YTD Volume	Year Ago YTD Volume	Percent Change
Central	113	112	1	1%	\$347,886	\$319,588	9%	\$330,000	\$314,000	5%	\$39,311,161	\$35,793,850	10%
Kaanapali	93	87	6	7%	\$1,339,221	\$1,320,097	1%	\$1,050,000	\$1,155,000	-9%	\$124,547,509	\$114,848,475	8%
Kapalua	29	34	-5	-15%	\$2,135,496	\$1,973,039	8%	\$1,250,000	\$1,104,444	13%	\$61,929,384	\$67,083,328	-8%
Kihei	373	368	5	1%	\$424,344	\$405,006	5%	\$335,000	\$335,000	0%	\$158,280,400	\$149,042,095	6%
Lahaina	59	90	-31	-34%	\$502,718	\$444,150	13%	\$481,145	\$446,710	8%	\$29,660,355	\$39,973,495	-26%
Lanai	4	3	1	33%	\$1,042,500	\$1,308,000	-20%	\$770,000	\$1,800,000	-57%	\$4,170,000	\$3,924,000	6%
Maalaea	34	25	9	36%	\$477,581	\$411,329	16%	\$442,000	\$375,000	18%	\$16,237,764	\$10,283,225	58%
Molokai	14	15	-1	-7%	\$185,929	\$100,567	85%	\$184,500	\$92,000	101%	\$2,603,000	\$1,508,500	73%
Napili/Kahana/Honokowai	185	132	53	40%	\$479,368	\$481,156	0%	\$437,000	\$420,000	4%	\$88,683,100	\$63,512,533	40%
Pukalani	9	2	7	350%	\$499,126	\$579,500	-14%	\$505,000	\$579,500	-13%	\$4,492,138	\$1,159,000	288%
Sprecklesville/Paia/Kuau	4	2	2	100%	\$905,750	\$1,014,250	-11%	\$321,500	\$1,014,250	-68%	\$3,623,000	\$2,028,500	79%
Wailea/Makena	91	93	-2	-2%	\$1,431,544	\$1,552,044	-8%	\$1,100,000	\$1,040,000	6%	\$130,270,500	\$144,340,129	-10%
Maui Summary:	1008	963	45	5%	\$658,540	\$657,837	0%	\$440,000	\$420,000	5%	\$663,808,311	\$633,497,130	5%

Leasehold Condominium Year To Date Sales Information

Comparing 1/1/2016 thru 10/31/2016 with 1/1/2015 thru 10/31/2015

Area	Number of Sales				Average Sales Price			Median Sales Price			Total Dollar Volume		
	Current YTD Sales	Year Ago YTD	Changes Units	Changes %	Current YTD Average	Year Ago YTD Average	Percent Change	Current YTD Median	Year Ago YTD Median	Percent Change	Current YTD Volume	Year Ago YTD Volume	Percent Change
Kaanapali	11	5	6	120%	\$400,273	\$250,000	60%	\$275,000	\$250,000	10%	\$4,403,000	\$1,250,000	252%
Kihei	2	4	-2	-50%	\$472,500	\$343,250	38%	\$472,500	\$345,500	37%	\$945,000	\$1,373,000	-31%
Lahaina	4	3	1	33%	\$123,775	\$134,667	-8%	\$125,050	\$136,000	-8%	\$495,100	\$404,000	23%
Maalaea	13	11	2	18%	\$239,308	\$265,827	-10%	\$240,000	\$255,000	-6%	\$3,111,000	\$2,924,100	6%
Napili/Kahana/Honokowai	38	29	9	31%	\$300,295	\$269,479	11%	\$117,500	\$218,000	-46%	\$11,411,224	\$7,814,900	46%
Maui Summary:	68	52	16	31%	\$299,490	\$264,731	13%	\$210,000	\$242,500	-13%	\$20,365,324	\$13,766,000	48%

Land Year To Date Sales Information

Comparing 1/1/2016 thru 10/31/2016 with 1/1/2015 thru 10/31/2015

Area	Number of Sales				Average Sales Price			Median Sales Price			Total Dollar Volume		
	Current YTD Sales	Year Ago YTD	Changes Units	Changes %	Current YTD Average	Year Ago YTD Average	Percent Change	Current YTD Median	Year Ago YTD Median	Percent Change	Current YTD Volume	Year Ago YTD Volume	Percent Change
Central	15	17	-2	-12%	\$306,433	\$431,691	-29%	\$300,000	\$270,000	11%	\$4,596,500	\$7,338,741	-37%
Haiku	17	20	-3	-15%	\$510,029	\$578,265	-12%	\$510,000	\$440,000	16%	\$8,670,500	\$11,565,300	-25%
Hana	2	3	-1	-33%	\$217,500	\$296,667	-27%	\$217,500	\$310,000	-30%	\$435,000	\$890,000	-51%
Honokohau	0	1	-1	-100%	\$0	\$300,000	-100%	\$0	\$300,000	-100%	\$0	\$300,000	-100%
Kaanapali	15	13	2	15%	\$678,108	\$666,827	2%	\$755,250	\$635,000	19%	\$10,171,625	\$8,668,750	17%
Kahakuloa	5	1	4	400%	\$321,400	\$377,000	-15%	\$345,000	\$377,000	-8%	\$1,607,000	\$377,000	326%
Kapalua	4	2	2	100%	\$1,218,750	\$2,950,000	-59%	\$1,187,500	\$2,950,000	-60%	\$4,875,000	\$5,900,000	-17%
Kaupo	0	1	-1	-100%	\$0	\$468,000	-100%	\$0	\$468,000	-100%	\$0	\$468,000	-100%
Kihei	12	13	-1	-8%	\$675,167	\$552,423	22%	\$454,750	\$490,000	-7%	\$8,102,000	\$7,181,500	13%
Kipahulu	2	0	2	N/A	\$592,500	\$0	N/A	\$592,500	\$0	N/A	\$1,185,000	\$0	N/A
Kula/Ulupalakua/Kanaio	12	17	-5	-29%	\$623,667	\$504,191	24%	\$554,500	\$490,000	13%	\$7,484,000	\$8,571,250	-13%
Lahaina	16	7	9	129%	\$1,167,410	\$620,714	88%	\$1,050,000	\$490,000	114%	\$18,678,560	\$4,345,000	330%
Lanai	0	2	-2	-100%	\$0	\$670,000	-100%	\$0	\$670,000	-100%	\$0	\$1,340,000	-100%
Makawao/Olinda/Haliimaile	6	5	1	20%	\$363,519	\$714,000	-49%	\$257,500	\$285,000	-10%	\$2,181,111	\$3,570,000	-39%
Maui Meadows	1	1	0	0%	\$625,000	\$625,000	0%	\$625,000	\$625,000	0%	\$625,000	\$625,000	0%
Molokai	9	10	-1	-10%	\$163,589	\$80,550	103%	\$150,000	\$45,500	230%	\$1,472,300	\$805,500	83%
Nahiku	1	0	1	N/A	\$265,000	\$0	N/A	\$265,000	\$0	N/A	\$265,000	\$0	N/A
Napili/Kahana/Honokowai	1	1	0	0%	\$415,000	\$975,000	-57%	\$415,000	\$975,000	-57%	\$415,000	\$975,000	-57%
Olowalu	3	2	1	50%	\$731,333	\$875,000	-16%	\$699,000	\$875,000	-20%	\$2,194,000	\$1,750,000	25%
Pukalani	3	3	0	0%	\$349,010	\$818,333	-57%	\$387,030	\$550,000	-30%	\$1,047,030	\$2,455,000	-57%
Sprecklesville/Paia/Kuau	1	0	1	N/A	\$2,950,000	\$0	N/A	\$2,950,000	\$0	N/A	\$2,950,000	\$0	N/A
Wailea/Makena	2	10	-8	-80%	\$1,012,500	\$4,978,500	-80%	\$1,012,500	\$4,630,000	-78%	\$2,025,000	\$49,785,000	-96%
Maui Summary:	127	129	-2	-2%	\$621,887	\$906,287	-31%	\$450,000	\$485,000	-7%	\$78,979,626	\$116,911,041	-32%