

Single Family Monthly Sales Volume

For Month Ending 9/30/2015

Area Name	Current Month			Previous Month			Year Ago Month		
	Units	Volume	Median	Units	Volume	Median	Units	Volume	Median
Central	36	\$20,157,882	\$504,750	42	\$19,914,519	\$477,500	32	\$14,969,692	\$449,500
Haiku	8	\$5,696,500	\$703,250	8	\$7,402,000	\$830,000	8	\$5,538,450	\$745,575
Hana	1	\$360,000	\$360,000	1	\$340,000	\$340,000	0	\$0	\$0
Kaanapali	1	\$1,100,000	\$1,100,000	0	\$0	\$0	3	\$4,185,000	\$1,500,000
Kapalua	1	\$2,500,000	\$2,500,000	0	\$0	\$0	1	\$4,900,000	\$4,900,000
Kihei	16	\$9,800,044	\$580,000	9	\$7,592,500	\$700,000	12	\$8,934,000	\$502,500
Kula/Ulupalakua/Kanaio	7	\$12,140,000	\$711,000	5	\$4,804,000	\$975,000	7	\$6,088,000	\$680,000
Lahaina	5	\$3,497,000	\$700,000	5	\$4,321,000	\$580,000	4	\$2,290,711	\$565,356
Lanai	0	\$0	\$0	1	\$325,000	\$325,000	3	\$4,555,000	\$800,000
Makawao/Olinda/Haliimaile	5	\$2,824,500	\$427,000	9	\$6,329,000	\$550,000	5	\$2,248,500	\$390,000
Maui Meadows	0	\$0	\$0	2	\$1,930,000	\$965,000	5	\$5,632,000	\$1,093,500
Molokai	3	\$422,500	\$110,000	1	\$166,000	\$166,000	1	\$575,000	\$575,000
Napili/Kahana/Honokowai	1	\$965,000	\$965,000	2	\$1,790,000	\$895,000	0	\$0	\$0
Olowalu	1	\$540,000	\$540,000	0	\$0	\$0	0	\$0	\$0
Pukalani	7	\$3,854,400	\$620,000	8	\$5,282,000	\$613,500	7	\$3,696,000	\$550,000
Sprecklesville/Paia/Kuau	2	\$1,105,000	\$552,500	1	\$650,000	\$650,000	3	\$3,980,000	\$875,000
Wailea/Makena	3	\$8,875,000	\$2,850,000	2	\$3,650,000	\$1,825,000	4	\$12,350,000	\$1,350,000
Maui Summary :	97	\$73,837,826	\$573,300	96	\$64,496,019	\$550,000	95	\$79,942,353	\$570,000

Condominium Monthly Sales Volume

For Month Ending 9/30/2015

Area Name	Current Month			Previous Month			Year Ago Month		
	Units	Volume	Median	Units	Volume	Median	Units	Volume	Median
Central	20	\$6,555,900	\$320,750	12	\$3,267,500	\$293,000	10	\$3,573,000	\$363,750
Kaanapali	9	\$6,065,000	\$630,000	9	\$10,330,000	\$1,050,000	10	\$9,110,000	\$930,000
Kapalua	4	\$13,375,776	\$3,733,444	3	\$6,440,000	\$1,200,000	3	\$2,896,500	\$910,000
Kihei	31	\$12,745,400	\$370,000	37	\$15,004,299	\$335,000	32	\$13,228,400	\$307,500
Lahaina	8	\$3,675,076	\$490,645	12	\$5,364,644	\$487,645	3	\$1,080,000	\$420,000
Maalaea	10	\$3,381,000	\$305,000	0	\$0	\$0	1	\$405,000	\$405,000
Molokai	1	\$92,000	\$92,000	1	\$90,000	\$90,000	1	\$142,500	\$142,500
Napili/Kahana/Honokowai	17	\$8,398,333	\$460,000	18	\$5,732,000	\$299,000	12	\$5,202,000	\$465,000
Pukalani	0	\$0	\$0	1	\$655,000	\$655,000	1	\$505,000	\$505,000
Wailea/Makena	8	\$14,898,500	\$1,325,000	6	\$13,217,500	\$2,737,500	7	\$5,825,000	\$675,000
Maui Summary :	108	\$69,186,985	\$399,500	99	\$60,100,943	\$355,000	80	\$41,967,400	\$462,500

Land Monthly Sales Volume

For Month Ending 9/30/2015

Area Name	Current Month			Previous Month			Year Ago Month		
	Units	Volume	Median	Units	Volume	Median	Units	Volume	Median
Central	1	\$50,000	\$50,000	0	\$0	\$0	4	\$902,500	\$205,000
Haiku	3	\$1,461,300	\$445,300	1	\$440,000	\$440,000	2	\$1,365,000	\$682,500
Kaanapali	1	\$825,000	\$825,000	0	\$0	\$0	1	\$6,900,000	\$6,900,000
Kihei	1	\$1,899,000	\$1,899,000	0	\$0	\$0	1	\$360,000	\$360,000
Kula/Ulupalakua/Kanaio	2	\$1,705,000	\$852,500	0	\$0	\$0	1	\$650,000	\$650,000
Lahaina	2	\$560,000	\$280,000	0	\$0	\$0	1	\$620,000	\$620,000
Makawao/Olinda/Haliimaile	0	\$0	\$0	1	\$255,000	\$255,000	2	\$1,225,000	\$612,500
Maui Meadows	1	\$625,000	\$625,000	0	\$0	\$0	0	\$0	\$0
Molokai	3	\$95,500	\$31,500	1	\$20,000	\$20,000	0	\$0	\$0
Wailea/Makena	2	\$18,000,000	\$9,000,000	1	\$7,800,000	\$7,800,000	0	\$0	\$0
Maui Summary :	16	\$25,220,800	\$535,150	4	\$8,515,000	\$347,500	12	\$12,022,500	\$520,000

Sales Unit Volume By Month

For Month Ending 9/30/2015

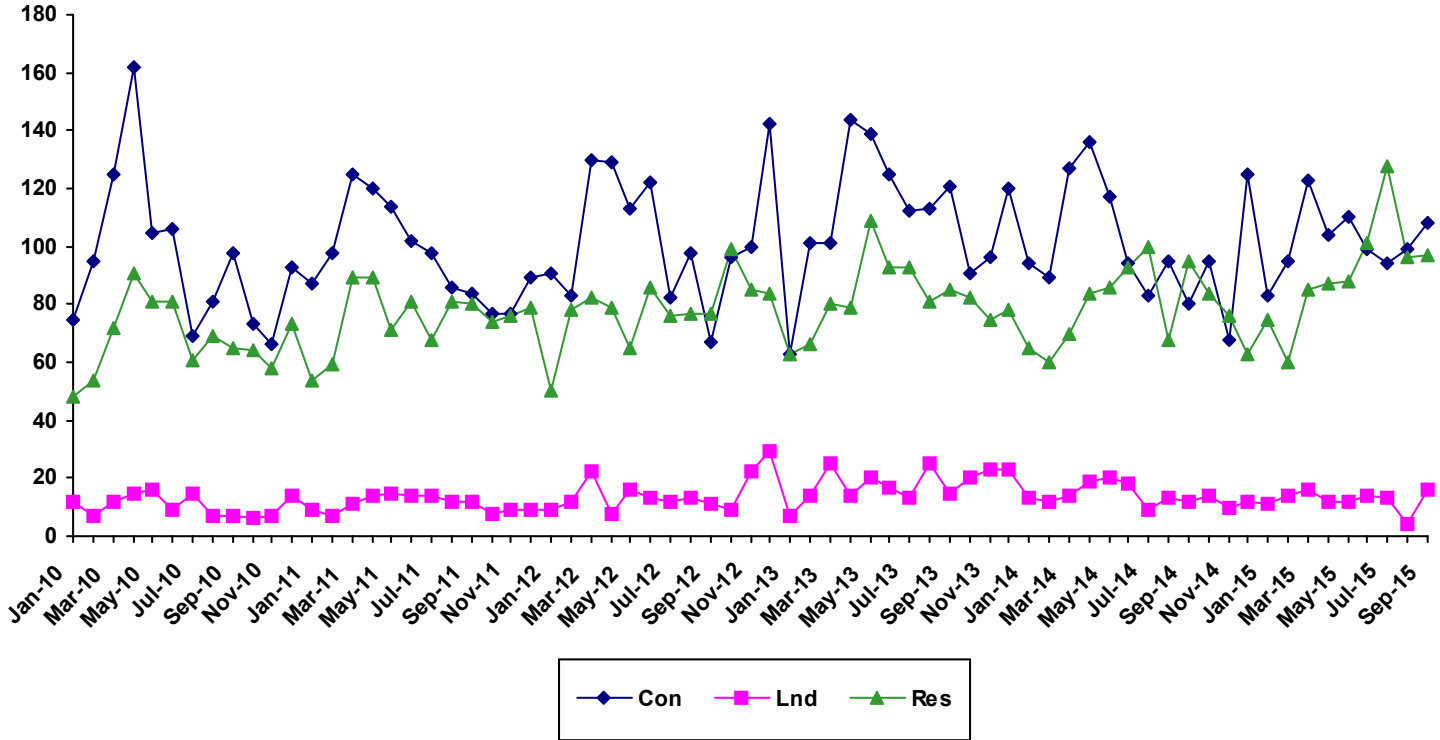

Month	2010			2011			2012			2013			2014			2015		
	Single Family	Condo	Land	Single Family	Condo	Land	Single Family	Condo	Land	Single Family	Condo	Land	Single Family	Condo	Land	Single Family	Condo	Land
Jan	48	75	12	54	87	9	50	91	9	63	63	7	65	94	13	75	83	11
Feb	54	95	7	59	98	7	78	83	12	66	101	14	60	89	12	60	95	14
Mar	72	125	12	89	125	11	82	130	22	80	101	25	70	127	14	85	123	16
Apr	91	162	15	89	120	14	79	129	8	79	144	14	84	136	19	87	104	12
May	81	105	16	71	114	15	65	113	16	109	139	20	86	117	20	88	110	12
Jun	81	106	9	81	102	14	86	122	13	93	125	17	93	94	18	101	99	14
Jul	61	69	15	68	98	14	76	82	12	93	112	13	100	83	9	128	94	13
Aug	69	81	7	81	86	12	77	98	13	81	113	25	68	95	13	96	99	4
Sep	65	98	7	80	84	12	77	67	11	85	121	15	95	80	12	97	108	16
Oct	64	73	6	74	77	8	99	96	9	82	91	20	84	95	14			
Nov	58	66	7	76	77	9	85	100	22	75	96	23	76	68	10			
Dec	73	93	14	79	89	9	84	142	29	78	120	23	63	125	12			

Sales Median By Month

For Month Ending 9/30/2015

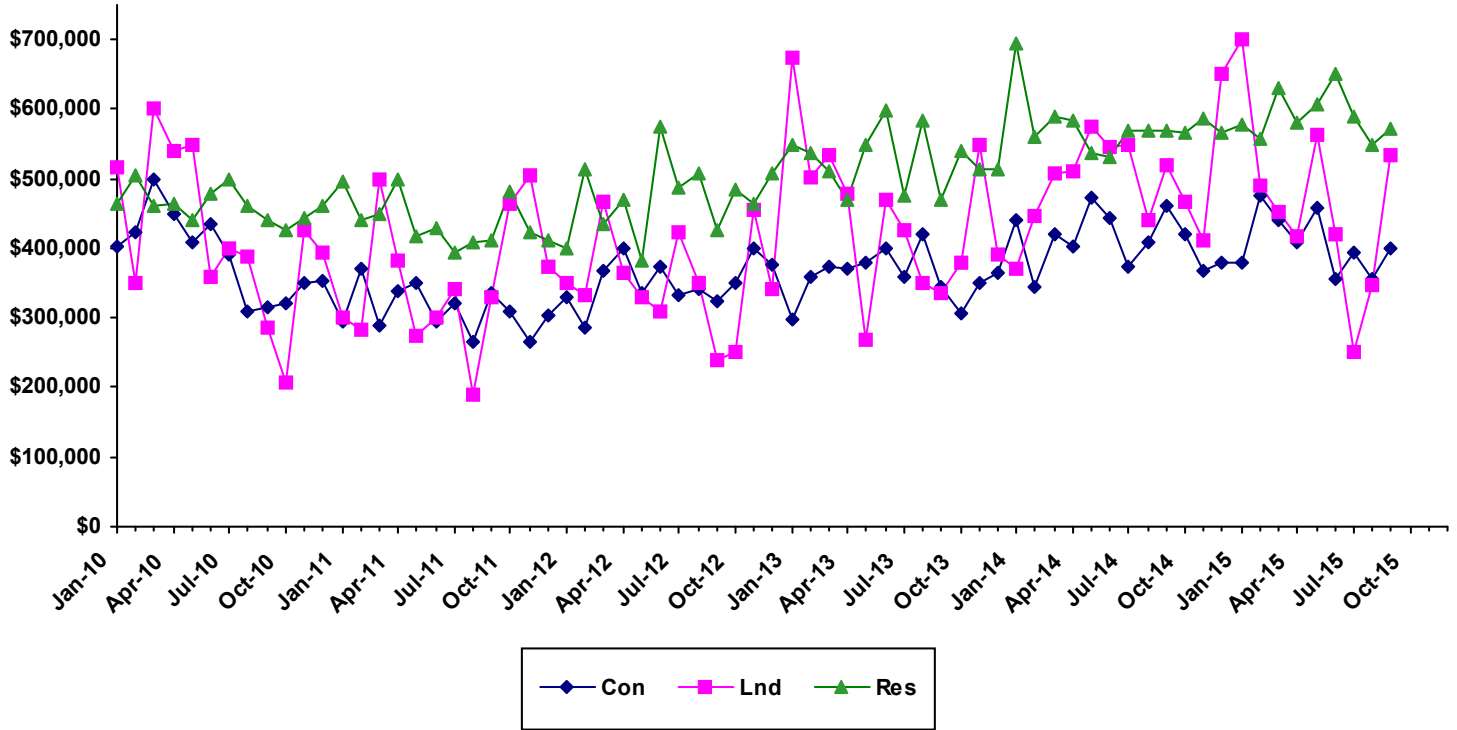

Month	2010			2011			2012			2013			2014			2015		
	Single Family	Condo	Land	Single Family	Condo	Land	Single Family	Condo	Land	Single Family	Condo	Land	Single Family	Condo	Land	Single Family	Condo	Land
Jan	464500	404000	516300	495415	295000	300000	399000	330000	350000	550000	297000	675000	695000	441000	370000	577000	378000	700000
Feb	504150	424000	350000	440000	371200	282500	513750	287000	333925	537500	360000	502500	560000	345000	447500	558625	475000	490000
Mar	460000	499000	600000	450000	289000	500000	435000	368043	467500	509500	375000	535000	590500	420000	507500	630000	440000	451000
Apr	465000	450000	540000	500000	338603	382500	469000	399000	365000	470000	370000	479500	583000	403500	510000	581000	407500	417500
May	442000	410000	547500	418000	349500	275000	382000	336000	330000	549000	380000	267500	537500	472000	575000	607098	459500	563750
Jun	480000	435000	360000	429000	294500	302000	575500	372990	310000	599000	400000	469260	530000	444500	545500	650000	355000	420000
Jul	500000	390000	400000	394500	320000	340000	488000	332000	422500	475000	357625	425000	570250	375000	550000	590000	394000	250000
Aug	460000	310000	387500	410000	266000	189500	509000	342450	350000	585000	420000	350000	570000	410000	440000	550000	355000	347500
Sep	440000	315635	285000	412000	334950	330000	425000	325000	238000	470000	345000	335000	570000	462500	520000	573300	399500	535150
Oct	427500	320000	207500	482500	310000	465000	485000	349995	250000	540000	305500	380500	566000	419000	467500			
Nov	445000	349990	425000	422500	265000	505000	465000	400000	455000	515000	350000	547371	587500	366250	411500			
Dec	460000	352000	394850	411000	304000	375000	508000	376000	340000	512500	365000	390000	565000	380000	650000			

Sales Days on Market By Month

For Month Ending 9/30/2015

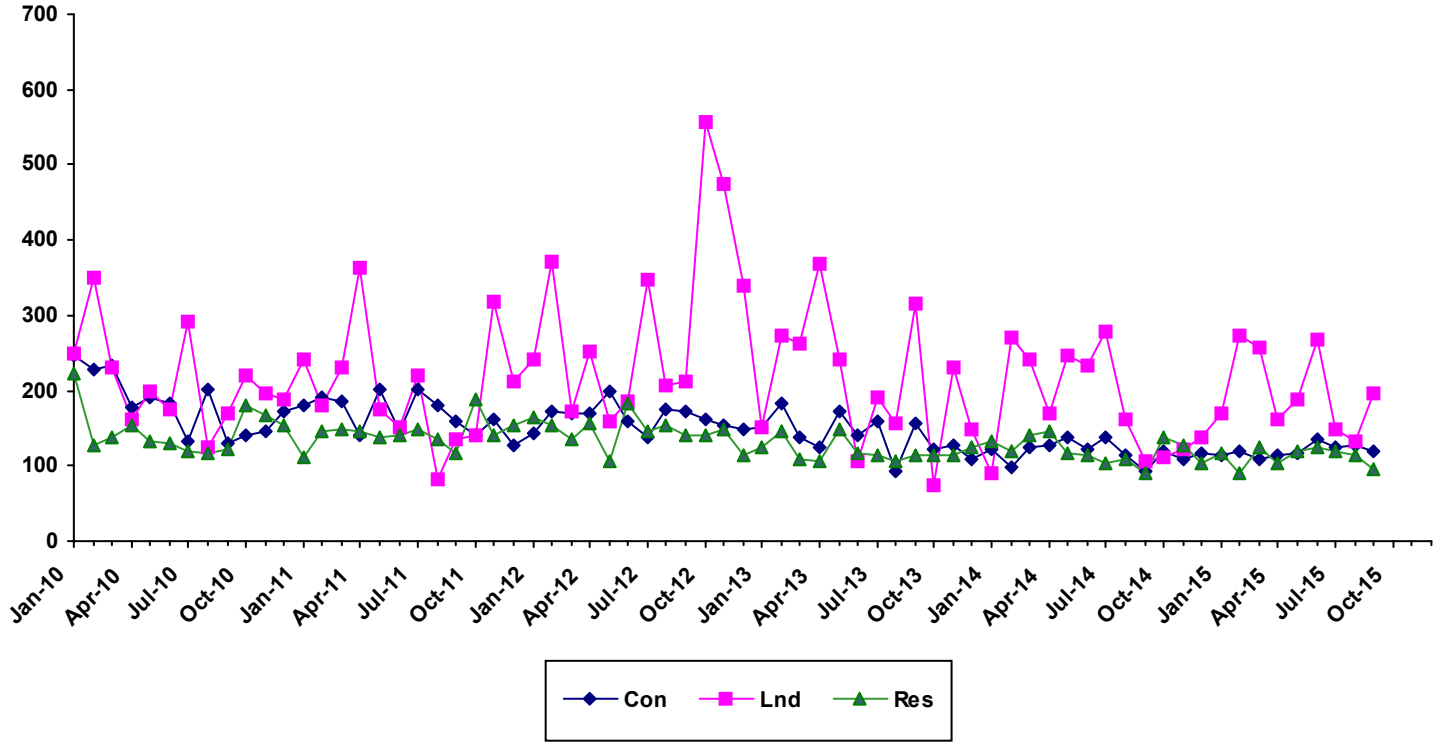

	2010			2011			2012			2013			2014			2015		
Month	Single Family	Condo	Land	Single Family	Condo	Land	Single Family	Condo	Land	Single Family	Condo	Land	Single Family	Condo	Land	Single Family	Condo	Land
Jan	224	247	248	112	180	240	165	144	242	125	151	151	132	123	91	118	113	171
Feb	127	229	351	147	192	180	153	172	371	147	183	273	119	99	271	90.5	118	274
Mar	138	233	230	150	185	231	136	171	173	110	137	263	141	124	241	124	108	256
Apr	153	179	162	146	142	362	156	170	253	107	125	368	147	127	170	104	113	161
May	132	192	200	138	201	175	106	198	159	149	173	241	117	137	247	119	116	188
Jun	131	184	174	141	145	150	183	158	186	116	142	105	114	122	233	125	136	267
Jul	119	132	292	150	201	219	146	138	347	115	159	192	104	137	279	119	124	149
Aug	118	202	124	136	179	82.5	153	175	208	107	94	156	109	114	163	114	127	132
Sep	122	129	169	117	158	136	140	172	211	115	157	315	90	93	107	95	120	195
Oct	181	141	220	187	140	140	140	161	556	114	121	75	139	118	111			
Nov	166	147	196	140	163	317	148	153	476	115	128	231	129	109	122			
Dec	153	172	190	155	126	211	114	148	339	125	109	150	103	117	137			

SOURCE: REALTORS Association of Maui - www.RAMaui.com
 MLS Sale data - Information deemed reliable, however not guaranteed

Single Family Median Prices by Area

For Month Ending 9/30/2015

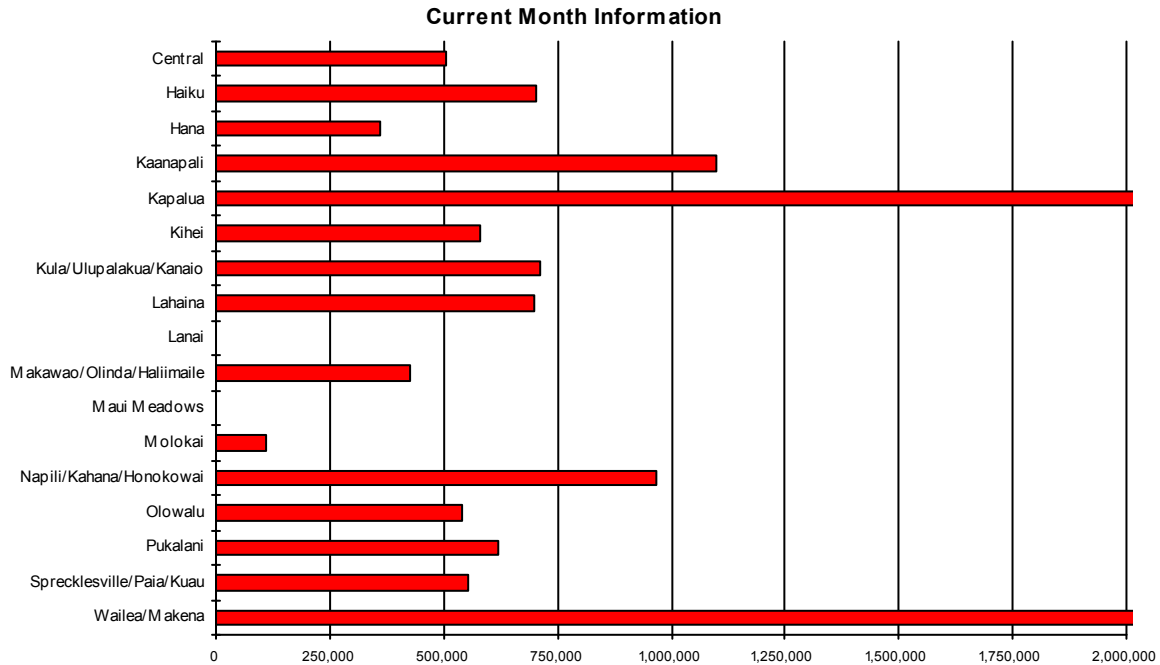

Area	Current Month	Previous Month	Year Ago Month
Central	\$504,750	\$477,500	\$449,500
Haiku	\$703,250	\$830,000	\$745,575
Hana	\$360,000	\$340,000	\$0
Kaanapali	\$1,100,000	\$0	\$1,500,000
Kapalua	\$2,500,000	\$0	\$4,900,000
Kihei	\$580,000	\$700,000	\$502,500
Kula/Ulupalakua/Kanaio	\$711,000	\$975,000	\$680,000
Lahaina	\$700,000	\$580,000	\$565,356
Lanai	\$0	\$325,000	\$800,000
Makawao/Olinda/Haliimaile	\$427,000	\$550,000	\$390,000
Maui Meadows	\$0	\$965,000	\$1,093,500
Molokai	\$110,000	\$166,000	\$575,000
Napili/Kahana/Honokowai	\$965,000	\$895,000	\$0
Olowalu	\$540,000	\$0	\$0
Pukalani	\$620,000	\$613,500	\$550,000
Sprecklesville/Paia/Kuau	\$552,500	\$650,000	\$875,000
Wailea/Makena	\$2,850,000	\$1,825,000	\$1,350,000

Condominium Median Prices by Area

For Month Ending 9/30/2015

Current Month Information

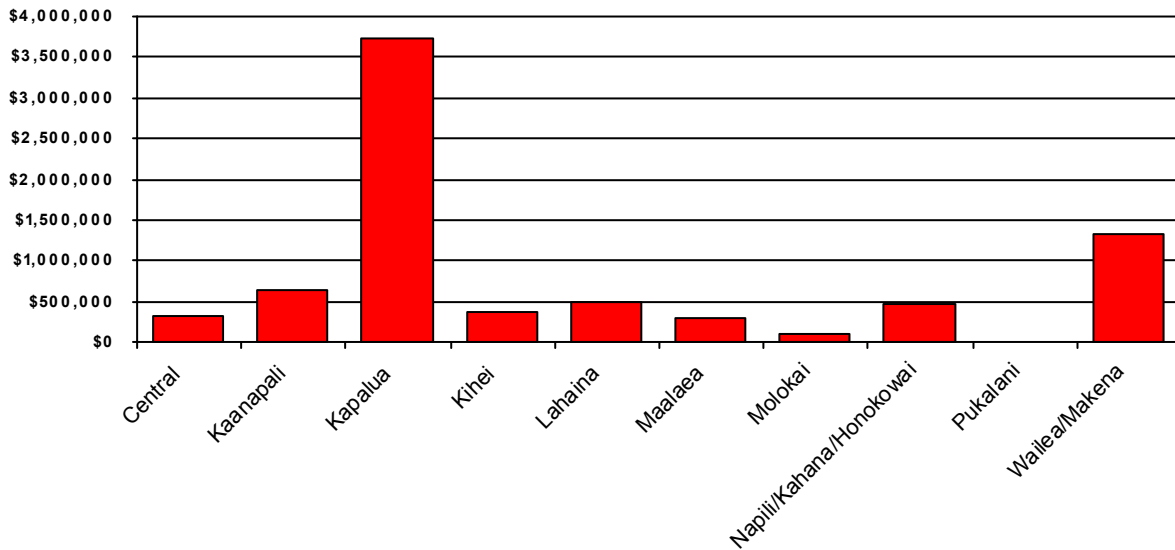

Area	Current Month	Previous Month	Year Ago Month
Central	\$320,750	\$293,000	\$363,750
Kaanapali	\$630,000	\$1,050,000	\$930,000
Kapalua	\$3,733,444	\$1,200,000	\$910,000
Kihei	\$370,000	\$335,000	\$307,500
Lahaina	\$490,645	\$487,645	\$420,000
Maalaea	\$305,000	\$0	\$405,000
Molokai	\$92,000	\$90,000	\$142,500
Napili/Kahana/Honokowai	\$460,000	\$299,000	\$465,000
Pukalani	\$0	\$655,000	\$505,000
Wailea/Makena	\$1,325,000	\$2,737,500	\$675,000

Land Median Prices by Area

For Month Ending 9/30/2015

Current Month Information

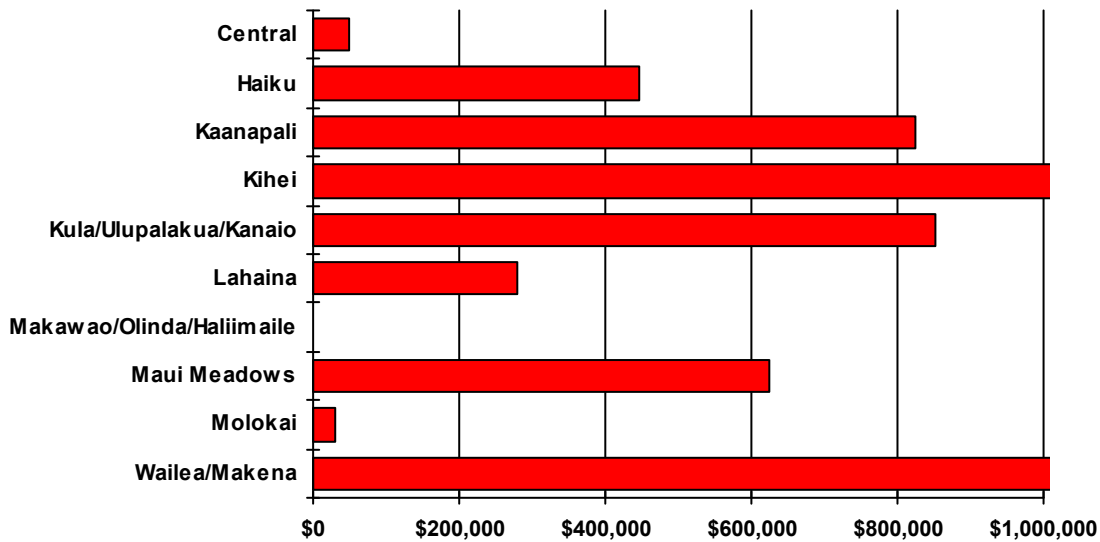

Area	Current Month	Previous Month	Year Ago Month
Central	\$50,000	\$0	\$205,000
Haiku	\$445,300	\$440,000	\$682,500
Kaanapali	\$825,000	\$0	\$6,900,000
Kihei	\$1,899,000	\$0	\$360,000
Kula/Ulupalakua/Kanaio	\$852,500	\$0	\$650,000
Lahaina	\$280,000	\$0	\$620,000
Makawao/Olinda/Haliimaile	\$0	\$255,000	\$612,500
Maui Meadows	\$625,000	\$0	\$0
Molokai	\$31,500	\$20,000	\$0
Wailea/Makena	\$9,000,000	\$7,800,000	\$0

Single Family Year To Date Sales Information

Comparing 1/1/2015 thru 9/30/2015 with 1/1/2014 thru 9/30/2014

Area	Number of Sales				Average Sales Price			Median Sales Price			Total Dollar Volume		
	Current YTD Sales	Year Ago YTD	Changes Units	%	Current YTD Average	Year Ago YTD Average	Percent Change	Current YTD Median	Year Ago YTD Median	Percent Change	Current YTD Volume	Year Ago YTD Volume	Percent Change
Central	297	220	77	35%	\$522,515	\$464,659	12%	\$507,190	\$432,903	17%	\$155,186,972	\$102,225,065	52%
Haiku	63	55	8	15%	\$1,010,547	\$726,729	39%	\$745,000	\$660,000	13%	\$63,664,450	\$39,970,089	59%
Hana	8	3	5	167%	\$901,613	\$428,333	110%	\$594,000	\$367,000	62%	\$7,212,900	\$1,285,000	461%
Kaanapali	18	23	-5	-22%	\$2,061,667	\$1,844,592	12%	\$1,937,500	\$1,675,000	16%	\$37,109,999	\$42,425,620	-13%
Kahakuloa	1	0	1	N/A	\$656,000	\$0	N/A	\$656,000	\$0	N/A	\$656,000	\$0	N/A
Kapalua	10	6	4	67%	\$3,005,000	\$3,666,167	-18%	\$2,848,000	\$3,800,000	-25%	\$30,050,000	\$21,997,000	37%
Kihei	116	125	-9	-7%	\$920,516	\$766,064	20%	\$606,000	\$595,000	2%	\$106,779,847	\$95,757,974	12%
Kipahulu	0	1	-1	-100%	\$0	\$500,000	-100%	\$0	\$500,000	-100%	\$0	\$500,000	-100%
Kula/Ulupalakua/Kanaio	69	56	13	23%	\$957,216	\$884,132	8%	\$759,000	\$807,500	-6%	\$66,047,919	\$49,511,410	33%
Lahaina	38	40	-2	-5%	\$1,105,443	\$1,197,830	-8%	\$700,000	\$777,500	-10%	\$42,006,830	\$47,913,211	-12%
Lanai	10	14	-4	-29%	\$406,900	\$1,097,500	-63%	\$342,500	\$517,500	-34%	\$4,069,000	\$15,365,000	-74%
Makawao/Olinda/Haliimaile	40	43	-3	-7%	\$646,771	\$574,291	13%	\$487,500	\$475,000	3%	\$25,870,859	\$24,694,500	5%
Maui Meadows	15	17	-2	-12%	\$1,171,593	\$1,543,488	-24%	\$925,000	\$1,093,500	-15%	\$17,573,888	\$26,239,300	-33%
Molokai	18	8	10	125%	\$492,368	\$277,625	77%	\$255,500	\$232,000	10%	\$8,862,630	\$2,221,000	299%
Nahiku	2	1	1	100%	\$316,250	\$233,000	36%	\$316,250	\$233,000	36%	\$632,500	\$233,000	171%
Napili/Kahana/Honokowai	24	26	-2	-8%	\$905,241	\$1,224,188	-26%	\$952,500	\$755,000	26%	\$21,725,775	\$31,828,900	-32%
Olowalu	3	2	1	50%	\$1,168,333	\$3,562,500	-67%	\$1,475,000	\$3,562,500	-59%	\$3,505,000	\$7,125,000	-51%
Pukalani	49	38	11	29%	\$661,518	\$607,117	9%	\$615,000	\$557,500	10%	\$32,414,400	\$23,070,434	41%
Sprecklesville/Paia/Kuau	15	18	-3	-17%	\$907,767	\$2,136,486	-58%	\$610,000	\$1,125,000	-46%	\$13,616,500	\$38,456,750	-65%
Wailea/Makena	21	25	-4	-16%	\$4,504,762	\$3,420,720	32%	\$2,700,000	\$2,108,000	28%	\$94,600,000	\$85,518,000	11%
Maui Summary:	817	721	96	13%	\$895,453	\$910,315	-2%	\$585,000	\$570,000	3%	\$731,585,469	\$656,337,253	11%

Condominium Year To Date Sales Information

Comparing 1/1/2015 thru 9/30/2015 with 1/1/2014 thru 9/30/2014

Area	Number of Sales				Average Sales Price			Median Sales Price			Total Dollar Volume		
	Current YTD Sales	Year Ago YTD	Changes Units	Changes %	Current YTD Average	Year Ago YTD Average	Percent Change	Current YTD Median	Year Ago YTD Median	Percent Change	Current YTD Volume	Year Ago YTD Volume	Percent Change
Central	101	117	-16	-14%	\$311,392	\$285,544	9%	\$312,500	\$275,000	14%	\$31,450,550	\$33,408,600	-6%
Haiku	0	0	0	N/A	\$0	\$0	N/A	\$0	\$0	N/A	\$0	\$0	N/A
Hana	0	0	0	N/A	\$0	\$0	N/A	\$0	\$0	N/A	\$0	\$0	N/A
Kaanapali	84	125	-41	-33%	\$1,278,293	\$1,132,151	13%	\$1,075,000	\$820,000	31%	\$107,376,600	\$141,518,825	-24%
Kapalua	28	28	0	0%	\$2,035,171	\$2,360,161	-14%	\$1,004,444	\$1,202,000	-16%	\$56,984,776	\$66,084,499	-14%
Kihei	335	310	25	8%	\$411,859	\$393,282	5%	\$342,000	\$317,500	8%	\$137,972,895	\$121,917,315	13%
Lahaina	82	49	33	67%	\$439,965	\$474,382	-7%	\$436,238	\$410,000	6%	\$36,077,125	\$23,244,700	55%
Lanai	3	5	-2	-40%	\$1,308,000	\$1,650,000	-21%	\$1,800,000	\$1,700,000	6%	\$3,924,000	\$8,250,000	-52%
Maalaea	33	26	7	27%	\$371,712	\$444,950	-16%	\$340,000	\$385,000	-12%	\$12,266,500	\$11,568,700	6%
Molokai	14	11	3	27%	\$101,893	\$124,272	-18%	\$94,000	\$125,000	-25%	\$1,426,500	\$1,366,990	4%
Napili/Kahana/Honokowai	146	164	-18	-11%	\$440,168	\$439,823	0%	\$397,500	\$403,375	-1%	\$64,264,533	\$72,130,958	-11%
Pukalani	2	1	1	100%	\$572,500	\$505,000	13%	\$572,500	\$505,000	13%	\$1,145,000	\$505,000	127%
Sprecklesville/Paia/Kuau	2	3	-1	-33%	\$1,014,250	\$1,133,000	-10%	\$1,014,250	\$279,000	264%	\$2,028,500	\$3,399,000	-40%
Wailea/Makena	85	76	9	12%	\$1,584,760	\$1,401,081	13%	\$1,050,000	\$1,000,000	5%	\$134,704,629	\$106,482,124	27%
Maui Summary:	915	915	0	0%	\$644,395	\$644,674	0%	\$405,600	\$420,000	-3%	\$589,621,608	\$589,876,711	0%

Fee Simple Condominium Year To Date Sales Information

Comparing 1/1/2015 thru 9/30/2015 with 1/1/2014 thru 9/30/2014

Area	Number of Sales				Average Sales Price			Median Sales Price			Total Dollar Volume		
	Current YTD Sales	Year Ago YTD	Changes Units	%	Current YTD Average	Year Ago YTD Average	Percent Change	Current YTD Median	Year Ago YTD Median	Percent Change	Current YTD Volume	Year Ago YTD Volume	Percent Change
Central	101	117	-16	-14%	\$311,392	\$285,544	9%	\$312,500	\$275,000	14%	\$31,450,550	\$33,408,600	-6%
Haiku	0	0	0	N/A	\$0	\$0	N/A	\$0	\$0	N/A	\$0	\$0	N/A
Hana	0	0	0	N/A	\$0	\$0	N/A	\$0	\$0	N/A	\$0	\$0	N/A
Kaanapali	79	116	-37	-32%	\$1,343,375	\$1,196,585	12%	\$1,175,000	\$964,900	22%	\$106,126,600	\$138,803,825	-24%
Kapalua	28	28	0	0%	\$2,035,171	\$2,360,161	-14%	\$1,004,444	\$1,202,000	-16%	\$56,984,776	\$66,084,499	-14%
Kihei	332	306	26	8%	\$412,530	\$393,515	5%	\$343,498	\$315,000	9%	\$136,959,895	\$120,415,515	14%
Lahaina	79	46	33	72%	\$451,559	\$497,537	-9%	\$440,000	\$417,500	5%	\$35,673,125	\$22,886,700	56%
Lanai	3	5	-2	-40%	\$1,308,000	\$1,650,000	-21%	\$1,800,000	\$1,700,000	6%	\$3,924,000	\$8,250,000	-52%
Maalaea	23	25	-2	-8%	\$413,848	\$451,548	-8%	\$375,000	\$385,000	-3%	\$9,518,500	\$11,288,700	-16%
Molokai	14	11	3	27%	\$101,893	\$124,272	-18%	\$94,000	\$125,000	-25%	\$1,426,500	\$1,366,990	4%
Napili/Kahana/Honokowai	121	143	-22	-15%	\$472,228	\$440,454	7%	\$411,000	\$405,000	1%	\$57,139,633	\$62,984,908	-9%
Pukalani	2	1	1	100%	\$572,500	\$505,000	13%	\$572,500	\$505,000	13%	\$1,145,000	\$505,000	127%
Sprecklesville/Paia/Kuau	2	3	-1	-33%	\$1,014,250	\$1,133,000	-10%	\$1,014,250	\$279,000	264%	\$2,028,500	\$3,399,000	-40%
Wailea/Makena	85	76	9	12%	\$1,584,760	\$1,401,081	13%	\$1,050,000	\$1,000,000	5%	\$134,704,629	\$106,482,124	27%
Maui Summary:	869	877	-8	-1%	\$664,076	\$656,643	1%	\$420,000	\$425,000	-1%	\$577,081,708	\$575,875,861	0%

Leasehold Condominium Year To Date Sales Information

Comparing 1/1/2015 thru 9/30/2015 with 1/1/2014 thru 9/30/2014

Area	Number of Sales				Average Sales Price			Median Sales Price			Total Dollar Volume		
	Current YTD Sales	Year Ago YTD	Changes Units	Changes %	Current YTD Average	Year Ago YTD Average	Percent Change	Current YTD Median	Year Ago YTD Median	Percent Change	Current YTD Volume	Year Ago YTD Volume	Percent Change
Kaanapali	5	9	-4	-44%	\$250,000	\$301,667	-17%	\$250,000	\$248,500	1%	\$1,250,000	\$2,715,000	-54%
Kihei	3	4	-1	-25%	\$337,667	\$375,450	-10%	\$331,000	\$358,400	-8%	\$1,013,000	\$1,501,800	-33%
Lahaina	3	3	0	0%	\$134,667	\$119,333	13%	\$136,000	\$110,000	24%	\$404,000	\$358,000	13%
Maalaea	10	1	9	900%	\$274,800	\$280,000	-2%	\$282,000	\$280,000	1%	\$2,748,000	\$280,000	881%
Napili/Kahana/Honokowai	25	21	4	19%	\$284,996	\$435,526	-35%	\$220,000	\$317,500	-31%	\$7,124,900	\$9,146,050	-22%
Maui Summary:	46	38	8	21%	\$272,607	\$368,443	-26%	\$247,500	\$277,750	-11%	\$12,539,900	\$14,000,850	-10%

Land Year To Date Sales Information

Comparing 1/1/2015 thru 9/30/2015 with 1/1/2014 thru 9/30/2014

Area	Number of Sales				Average Sales Price			Median Sales Price			Total Dollar Volume		
	Current YTD Sales	Year Ago YTD	Changes Units	Changes %	Current YTD Average	Year Ago YTD Average	Percent Change	Current YTD Median	Year Ago YTD Median	Percent Change	Current YTD Volume	Year Ago YTD Volume	Percent Change
Central	16	19	-3	-16%	\$445,546	\$351,342	27%	\$280,000	\$275,000	2%	\$7,128,741	\$6,675,500	7%
Haiku	16	14	2	14%	\$532,894	\$652,357	-18%	\$442,650	\$520,000	-15%	\$8,526,300	\$9,133,000	-7%
Hana	3	9	-6	-67%	\$296,667	\$890,300	-67%	\$310,000	\$375,000	-17%	\$890,000	\$8,012,699	-89%
Honokohau	1	0	1	N/A	\$300,000	\$0	N/A	\$300,000	\$0	N/A	\$300,000	\$0	N/A
Kaanapali	11	19	-8	-42%	\$630,886	\$944,699	-33%	\$600,000	\$577,866	4%	\$6,939,750	\$17,949,276	-61%
Kahakuloa	1	1	0	0%	\$377,000	\$1,600,000	-76%	\$377,000	\$1,600,000	-76%	\$377,000	\$1,600,000	-76%
Kapalua	2	3	-1	-33%	\$2,950,000	\$2,075,000	42%	\$2,950,000	\$2,550,000	16%	\$5,900,000	\$6,225,000	-5%
Kaupo	1	0	1	N/A	\$468,000	\$0	N/A	\$468,000	\$0	N/A	\$468,000	\$0	N/A
Keanae	0	1	-1	-100%	\$0	\$1,000,000	-100%	\$0	\$1,000,000	-100%	\$0	\$1,000,000	-100%
Kihei	12	14	-2	-14%	\$578,875	\$416,500	39%	\$507,500	\$323,500	57%	\$6,946,500	\$5,831,000	19%
Kula/Ulupalakua/Kanaio	15	12	3	25%	\$520,083	\$519,875	0%	\$490,000	\$599,500	-18%	\$7,801,250	\$6,238,500	25%
Lahaina	7	11	-4	-36%	\$620,714	\$943,091	-34%	\$490,000	\$685,000	-28%	\$4,345,000	\$10,374,000	-58%
Lanai	1	0	1	N/A	\$20,000	\$0	N/A	\$20,000	\$0	N/A	\$20,000	\$0	N/A
Makawao/Olinda/Haliimaile	5	7	-2	-29%	\$714,000	\$686,071	4%	\$285,000	\$400,000	-29%	\$3,570,000	\$4,802,500	-26%
Maui Meadows	1	1	0	0%	\$625,000	\$475,000	32%	\$625,000	\$475,000	32%	\$625,000	\$475,000	32%
Molokai	8	4	4	100%	\$64,938	\$89,500	-27%	\$33,750	\$91,500	-63%	\$519,500	\$358,000	45%
Nahiku	0	1	-1	-100%	\$0	\$227,500	-100%	\$0	\$227,500	-100%	\$0	\$227,500	-100%
Napili/Kahana/Honokowai	0	3	-3	-100%	\$0	\$696,000	-100%	\$0	\$725,000	-100%	\$0	\$2,088,000	-100%
Olowalu	2	1	1	100%	\$875,000	\$805,000	9%	\$875,000	\$805,000	9%	\$1,750,000	\$805,000	117%
Pukalani	2	3	-1	-33%	\$1,075,000	\$290,000	271%	\$1,075,000	\$230,000	367%	\$2,150,000	\$870,000	147%
Sprecklesville/Paia/Kuau	0	3	-3	-100%	\$0	\$925,000	-100%	\$0	\$900,000	-100%	\$0	\$2,775,000	-100%
Wailea/Makena	8	4	4	100%	\$5,076,250	\$1,243,750	308%	\$4,630,000	\$1,355,000	242%	\$40,610,000	\$4,975,000	716%
Maui Summary:	112	130	-18	-14%	\$882,741	\$695,500	27%	\$487,500	\$513,500	-5%	\$98,867,041	\$90,414,975	9%

Single Family Median Prices by Area

For Quarter Ending 9/30/2015

Current Quarter Information

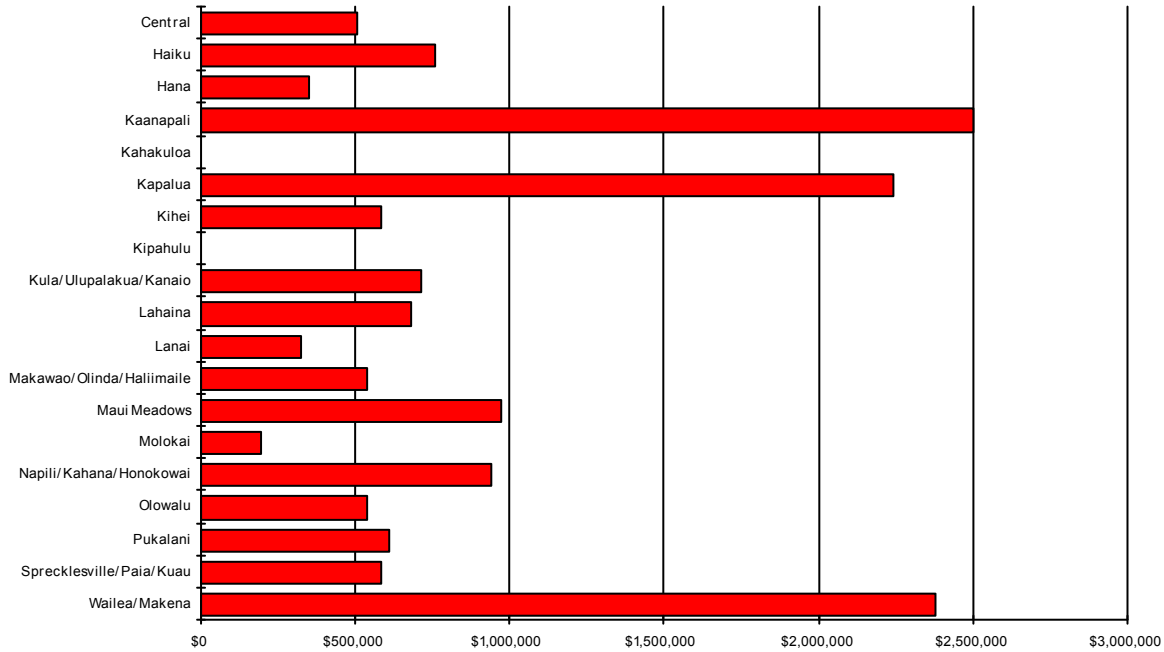

Area	Current Quarter	Previous Quarter	Year Ago Quarter
Central	\$507,500	\$507,190	\$490,000
Haiku	\$758,500	\$731,000	\$680,000
Hana	\$350,000	\$720,000	\$367,000
Kaanapali	\$2,500,000	\$1,775,000	\$1,562,500
Kahakuloa	\$0	\$656,000	\$0
Kapalua	\$2,242,500	\$3,350,000	\$4,900,000
Kihei	\$586,250	\$639,000	\$605,250
Kipahulu	\$0	\$0	\$500,000
Kula/Ulupalakua/Kanaio	\$711,000	\$685,000	\$699,000
Lahaina	\$680,000	\$700,000	\$627,500
Lanai	\$325,000	\$290,000	\$545,000
Makawao/Olinda/Haliimaile	\$540,000	\$440,125	\$464,000
Maui Meadows	\$970,000	\$882,000	\$1,166,750
Molokai	\$191,750	\$412,500	\$150,000
Napili/Kahana/Honokowai	\$940,000	\$912,950	\$839,500
Olowalu	\$540,000	\$1,490,000	\$0
Pukalani	\$611,500	\$662,000	\$538,500
Sprecklesville/Paia/Kuau	\$580,000	\$1,137,500	\$655,000
Wailea/Makena	\$2,375,000	\$2,837,500	\$2,862,500

Condominium Median Prices by Area

For Quarter Ending 9/30/2015

Current Quarter Information

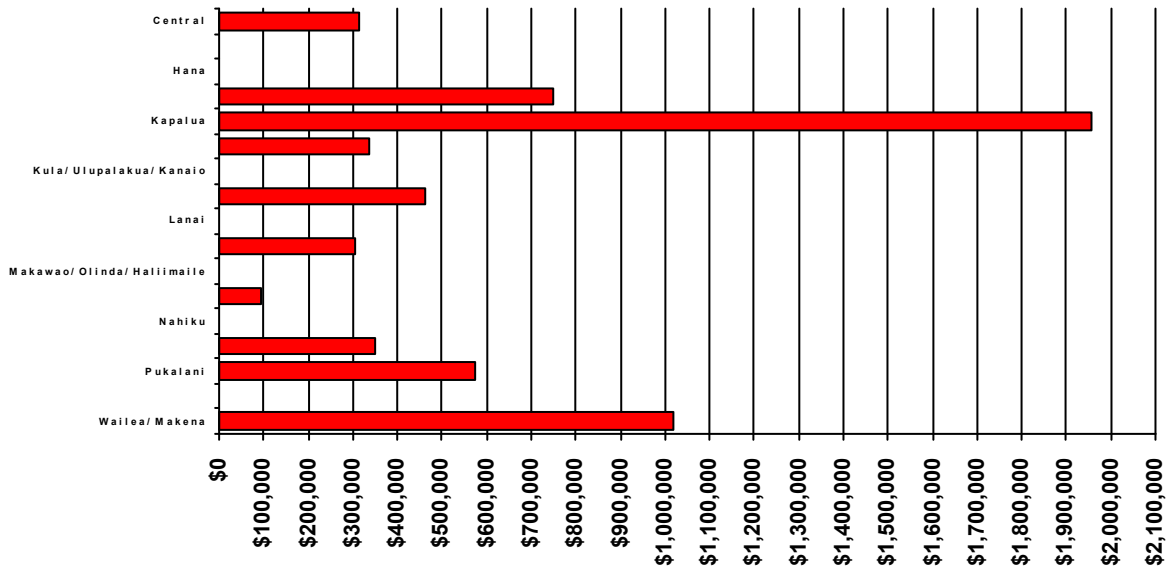

Area	Current Quarter	Previous Quarter	Year Ago Quarter
Central	\$313,000	\$308,750	\$273,000
Haiku	\$0	\$0	\$0
Hana	\$0	\$0	\$0
Kaanapali	\$750,000	\$1,302,500	\$807,500
Kapalua	\$1,958,444	\$909,000	\$2,793,750
Kihei	\$335,000	\$347,500	\$315,000
Kula/Ulupalakua/Kanaio	\$0	\$0	\$0
Lahaina	\$462,323	\$410,000	\$260,000
Lanai	\$0	\$1,800,000	\$675,000
Maalaea	\$305,000	\$377,500	\$375,000
Makawao/Olinda/Haliimaile	\$0	\$0	\$0
Molokai	\$92,000	\$96,000	\$87,500
Nahiku	\$0	\$0	\$0
Napili/Kahana/Honokowai	\$348,500	\$375,250	\$422,375
Pukalani	\$572,500	\$0	\$505,000
Sprecklesville/Paia/Kuau	\$0	\$280,000	\$2,850,000
Wailea/Makena	\$1,020,000	\$1,100,000	\$975,000

Land Median Prices by Area

For Quarter Ending 9/30/2015

Current Quarter Information

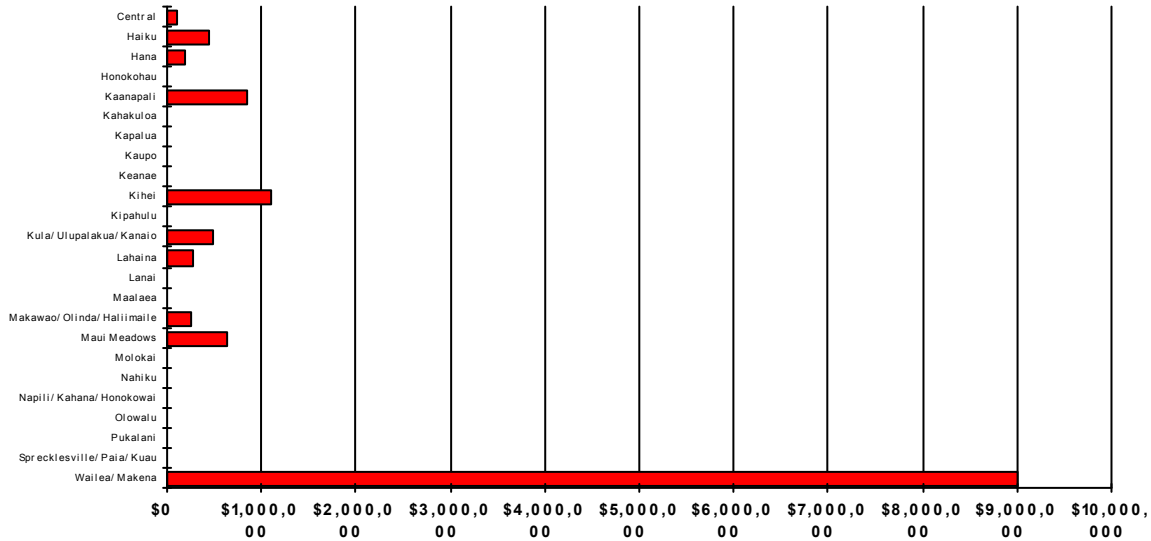

Area	Current Quarter	Previous Quarter	Year Ago Quarter
Central	\$100,000	\$445,000	\$268,000
Haiku	\$440,000	\$470,000	\$520,000
Hana	\$200,000	\$310,000	\$200,000
Honokohau	\$0	\$300,000	\$0
Kaanapali	\$850,000	\$558,500	\$6,900,000
Kahakuloa	\$0	\$0	\$0
Kapalua	\$0	\$2,950,000	\$2,575,000
Kaupo	\$0	\$468,000	\$0
Keanae	\$0	\$0	\$1,000,000
Kihei	\$1,107,000	\$582,500	\$442,500
Kipahulu	\$0	\$0	\$0
Kula/ Ulupalakua/ Kanaio	\$490,000	\$408,125	\$492,500
Lahaina	\$280,000	\$360,000	\$620,000
Lanai	\$20,000	\$0	\$0
Maalaea	\$0	\$0	\$0
Makawao/ Olinda/ Haliimaile	\$255,000	\$215,000	\$650,000
Maui Meadows	\$625,000	\$0	\$475,000
Molokai	\$31,500	\$95,000	\$0
Nahiku	\$0	\$0	\$0
Napili/ Kahana/ Honokowai	\$0	\$0	\$0
Olowalu	\$0	\$0	\$805,000
Pukalani	\$0	\$0	\$335,000
Sprecklesville/ Paia/ Kuau	\$0	\$0	\$1,300,000
Wailea/ Makena	\$9,000,000	\$0	\$0